

Well Survey of the Town of Pictou.

| Name | Depth (feet) | Diameter (inches) | Casing (inches) |
|------------------------------------|---------------------------|----------------------|--------------------|
| <u>Caribou District</u> | | | |
| Nos. 1 | 166.5 | 8 | 8 |
| 2 | 138.5 | 8 | 8 |
| 4 | 122.75 | 8 | 8 |
| 5 | 94.25 | 8 | 8 |
| 7 | 224.75 | 8 | 8 |
| Campbell's well | 245.0 | 5 | 5? |
| Smith Grant well | 408.25 | 6 | 6 |
| 8 | 210.0 | 8 | 8 |
| 9 | 302.0 | 8 | 8 |
| 10 | 309.0 | 8 | 8 |
| 11 | 228.0 | 8 | 8 |
| <u>Located within the town</u> | | | |
| Foots Lane well | 417.0 | 8 | 8 |
| Vance well | 536.0 | 10 | 8 |
| M & M well | 600.0 | 10 | 10 |
| Beaches Road well | 511.0 | 8 | 8? |
| Kainear well | 505.0 600.0 | 6 | 6? |

(1200) modified (1800)

45 ipm Turbine 200'
50 ipm Turbine 200'
60 ipm Submersible 200'
80 ipm Turbine 200'
20 ipm Submersible 200'

106-6

of water returned
down to well



Water pumped out
2000 gal. per hour

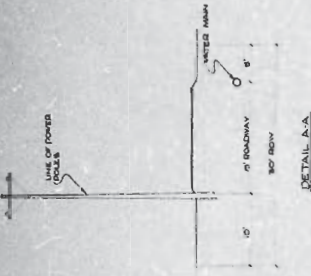
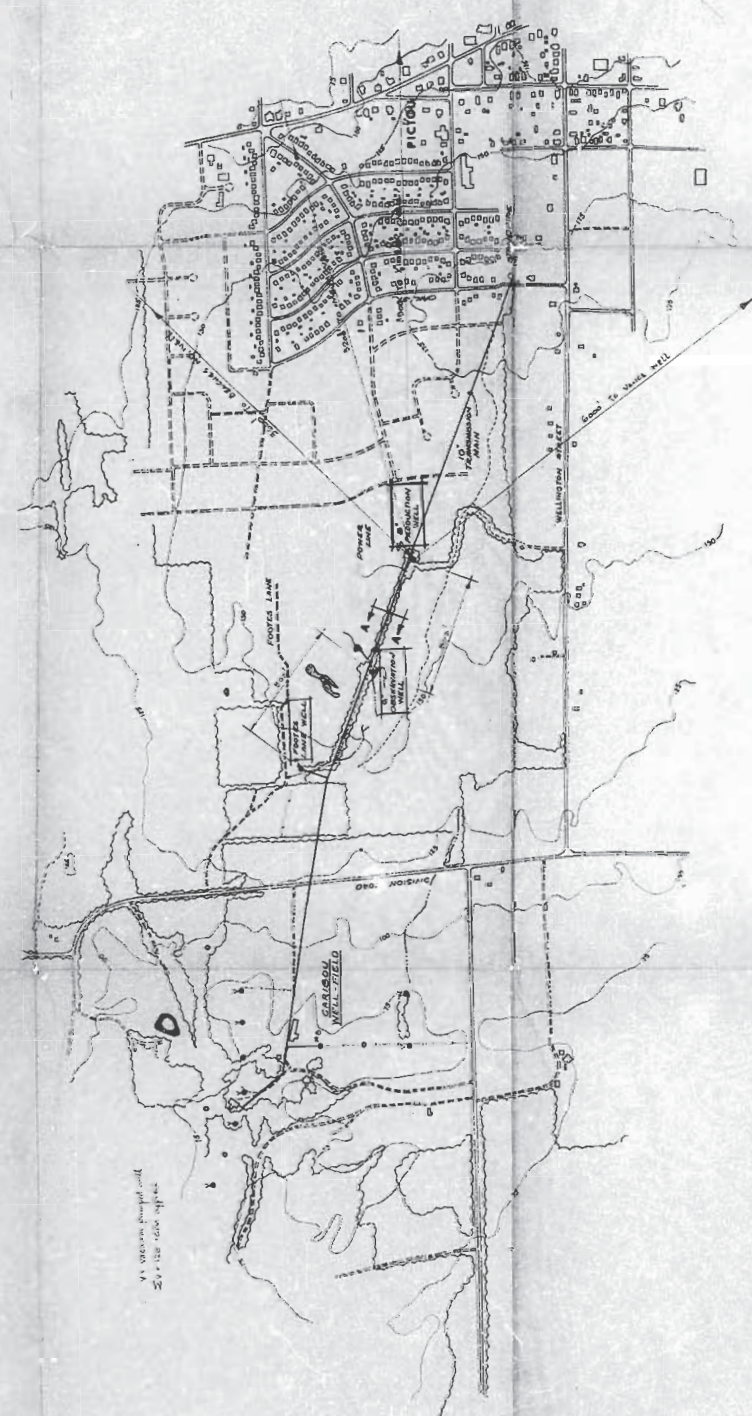

| SYMBOL | LEGEND | DESCRIPTION |
|---------------------|---------------|--------------|
| (Dashed line) | CONTOUR LINE | ELEV. 125.0' |
| (Solid line) | TRACE LINE | |
| (Double line) | PAVED ROAD | |
| (Dotted line) | UNPAVED ROAD | |
| (Line with dashes) | PROPOSED | |
| (Line with dots) | LINE ON PAVED | |
| (Circle with cross) | STREET | |
| (Circle with dot) | WELL | |

| REVISIONS | | CHECKED |
|-----------|------|-------------|
| NUMBER | DATE | DESCRIPTION |
| | | |

STAMP

STAMP

W. N. HORNER & ASSOCIATES
CONSULTING ENGINEERS
NOVA SCOTIA
TRURO

TOWN OF PICTOU
NOVA SCOTIA

WATER SUPPLY SYSTEM
TRANSMISSION MAIN
CARIBOU WELL-FIELD TO STANDPIPE

DRAWN BY: [Signature]
CHECKED BY: [Signature]
DATE: 7-02-91
JOB NUMBER: 70-24

SCALE: AS SHOWN
DATE: 7-02-91
APPROVED: [Signature]
1 OF 1

Groundwater Survey for Town of Pictou