

**Notes:**  
 1. Data Sources: GeoNOVA, NSTD, NSTIR.  
 2. Projection: NAD83 UTM Zone 20 North.

- Legend:**
- Existing L8001 ROW
  - Proposed L8005 ROW
  - NB/NS Border
- Non-Forested Land (Type)**
- Untreated Natural Stand
  - Treated Stand
  - Christmas Trees
  - Old Field
  - Wind Throw
  - Dead Stand
  - Plantation
  - Brush
  - Alders <75% Cover
  - Alders >75% Cover
  - Clear Cut
  - Partial Depletion
  - General Wetlands
  - Open Bogs
  - Water
  - Agriculture
  - Urban and Miscellaneous
  - Blueberry Fields
  - Powerline Corridor
  - Road Corridor
  - Rail Corridor
- Forested Land (Type)**
- Softwood
  - Mixedwood
  - Hardwood

**L8001 & L8005  
 Transmission Line  
 ROW - Forest Cover**



Date: Dec. 2020	Project #: 20-7464
Scale: 1:25,000	Drawing #: <b>A5-9</b>
Drawn By: M. Savelle	
Checked By: H. Mosher	

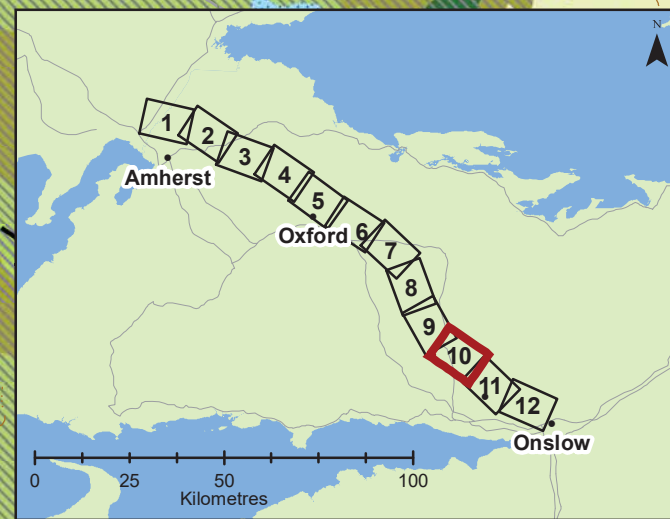
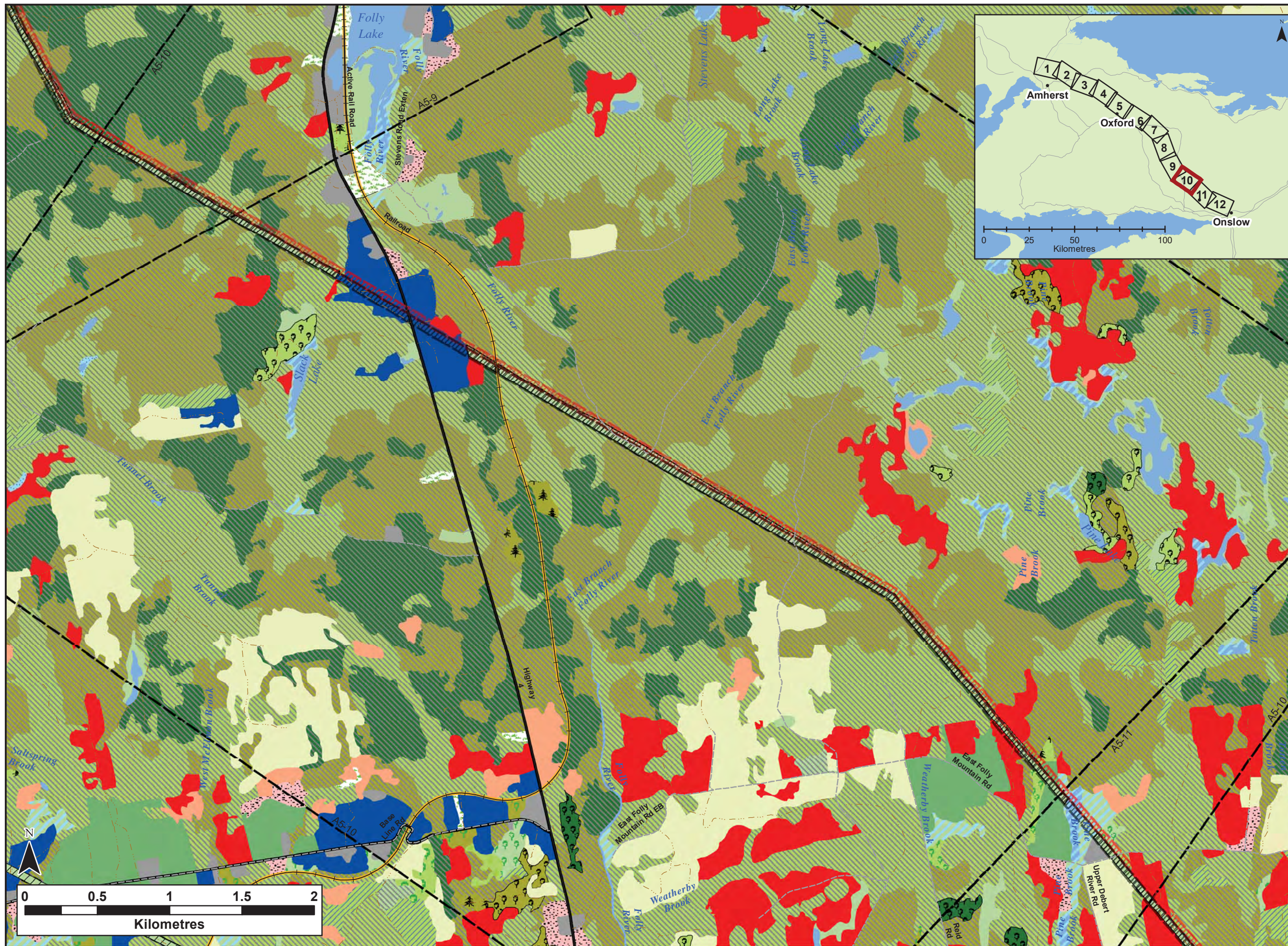

**Notes:**  
 1. Data Sources: GeoNOVA, NSTD, NSTIR.  
 2. Projection: NAD83 UTM Zone 20 North.

- Legend:**
- Existing L8001 ROW
  - Proposed L8005 ROW
  - NB/NS Border
- Non-Forested Land (Type)**
- Untreated Natural Stand
  - Treated Stand
  - Christmas Trees
  - Old Field
  - Wind Throw
  - Dead Stand
  - Plantation
  - Brush
  - Alders <75% Cover
  - Alders >75% Cover
  - Clear Cut
  - Partial Depletion
  - General Wetlands
  - Open Bogs
  - Water
  - Agriculture
  - Urban and Miscellaneous
  - Blueberry Fields
  - Powerline Corridor
  - Road Corridor
  - Rail Corridor
- Forested Land (Type)**
- Softwood
  - Mixedwood
  - Hardwood

**L8001 & L8005  
 Transmission Line  
 ROW - Forest Cover**



Date: Dec. 2020	Project #: 20-7464
Scale: 1:25,000	Drawing #: <b>A5-10</b>
Drawn By: M. Savelle	Checked By: H. Mosher

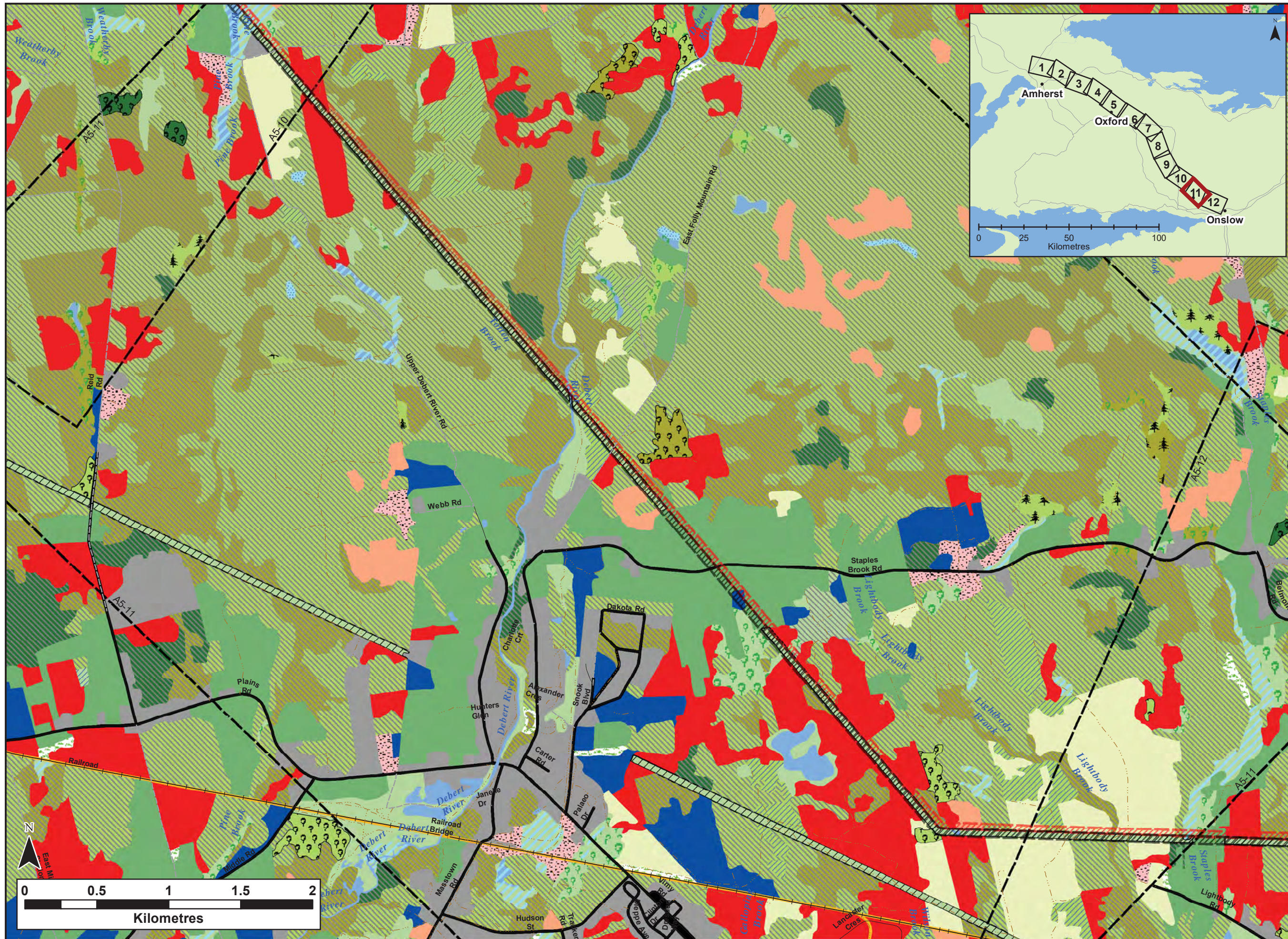

**Notes:**  
 1. Data Sources: GeoNOVA, NSTD, NSTIR.  
 2. Projection: NAD83 UTM Zone 20 North.

- Legend:**
- Existing L8001 ROW
  - Proposed L8005 ROW
  - NB/NS Border
- Non-Forested Land (Type)**
- Untreated Natural Stand
  - Treated Stand
  - Christmas Trees
  - Old Field
  - Wind Throw
  - Dead Stand
  - Plantation
  - Brush
  - Alders <75% Cover
  - Alders >75% Cover
  - Clear Cut
  - Partial Depletion
  - General Wetlands
  - Open Bogs
  - Water
  - Agriculture
  - Urban and Miscellaneous
  - Blueberry Fields
  - Powerline Corridor
  - Road Corridor
  - Rail Corridor
- Forested Land (Type)**
- Softwood
  - Mixedwood
  - Hardwood

**L8001 & L8005  
 Transmission Line  
 ROW - Forest Cover**



Date: Dec. 2020	Project #: 20-7464
Scale: 1:25,000	Drawing #: <b>A5-11</b>
Drawn By: M. Savelle	
Checked By: H. Mosher	

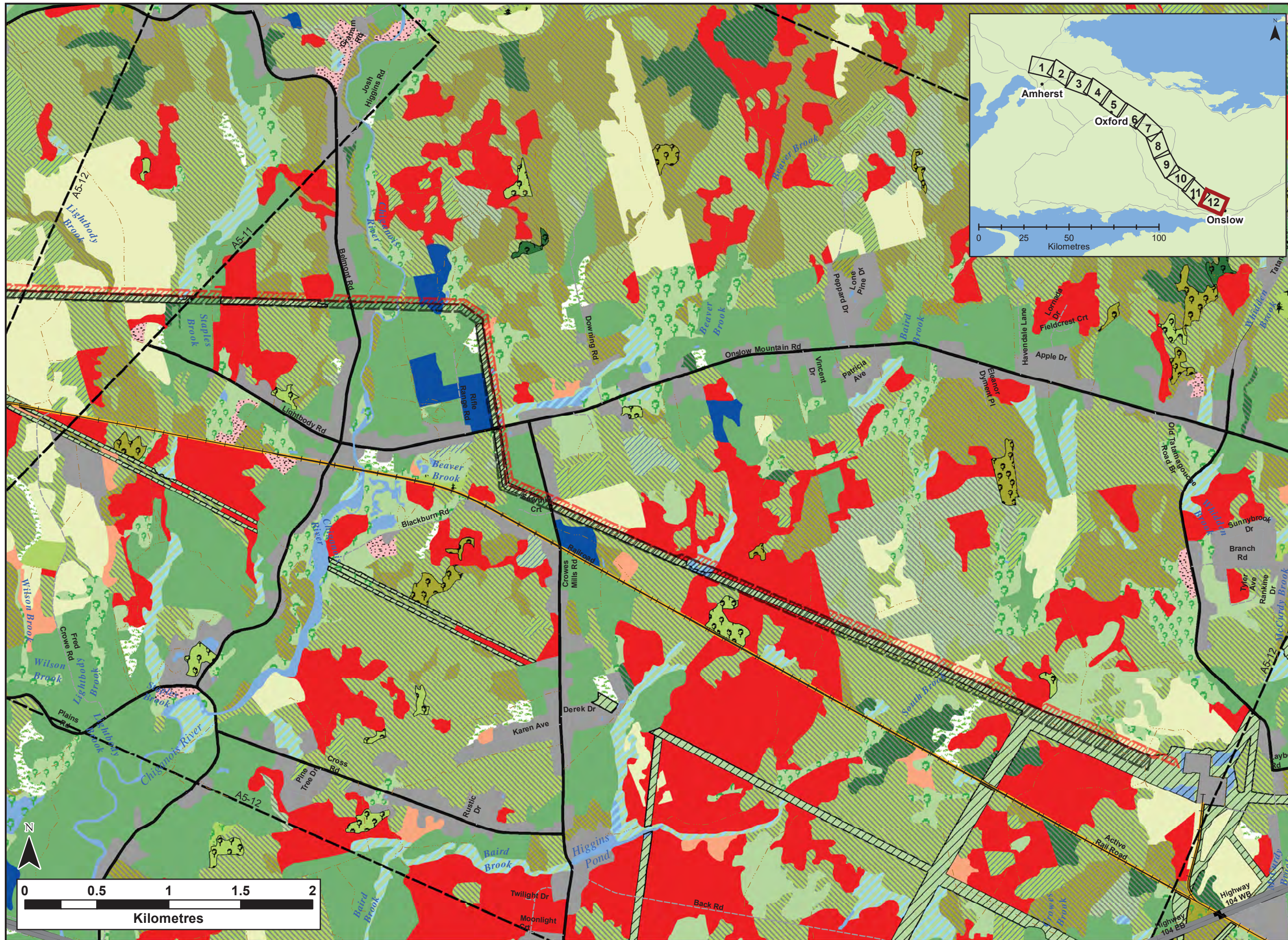

**Notes:**  
 1. Data Sources: GeoNOVA, NSTD, NSTIR.  
 2. Projection: NAD83 UTM Zone 20 North.

- Legend:**
- Existing L8001 ROW
  - Proposed L8005 ROW
  - NB/NS Border
- Non-Forested Land (Type)**
- Untreated Natural Stand
  - Treated Stand
  - Christmas Trees
  - Old Field
  - Wind Throw
  - Dead Stand
  - Plantation
  - Brush
  - Alders <75% Cover
  - Alders >75% Cover
  - Clear Cut
  - Partial Depletion
  - General Wetlands
  - Open Bogs
  - Water
  - Agriculture
  - Urban and Miscellaneous
  - Blueberry Fields
  - Powerline Corridor
  - Road Corridor
  - Rail Corridor
- Forested Land (Type)**
- Softwood
  - Mixedwood
  - Hardwood

**L8001 & L8005  
Transmission Line  
ROW - Forest Cover**



Date: Dec. 2020	Project #: 20-7464
Scale: 1:25,000	Drawing #: <b>A5-12</b>
Drawn By: M. Savelle	Checked By: H. Mosher

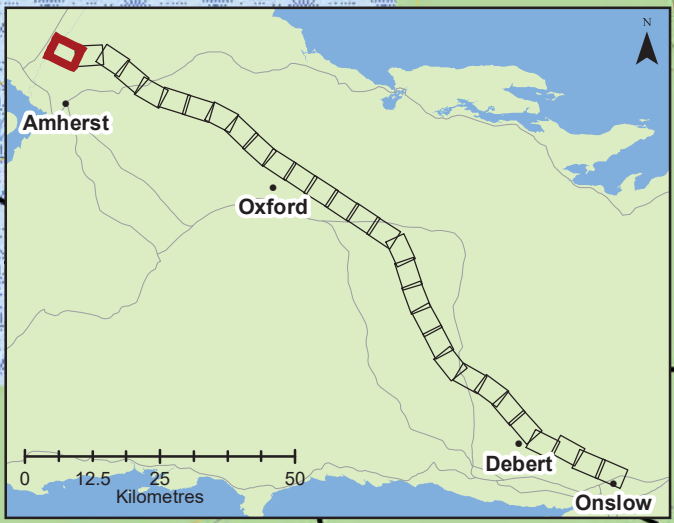
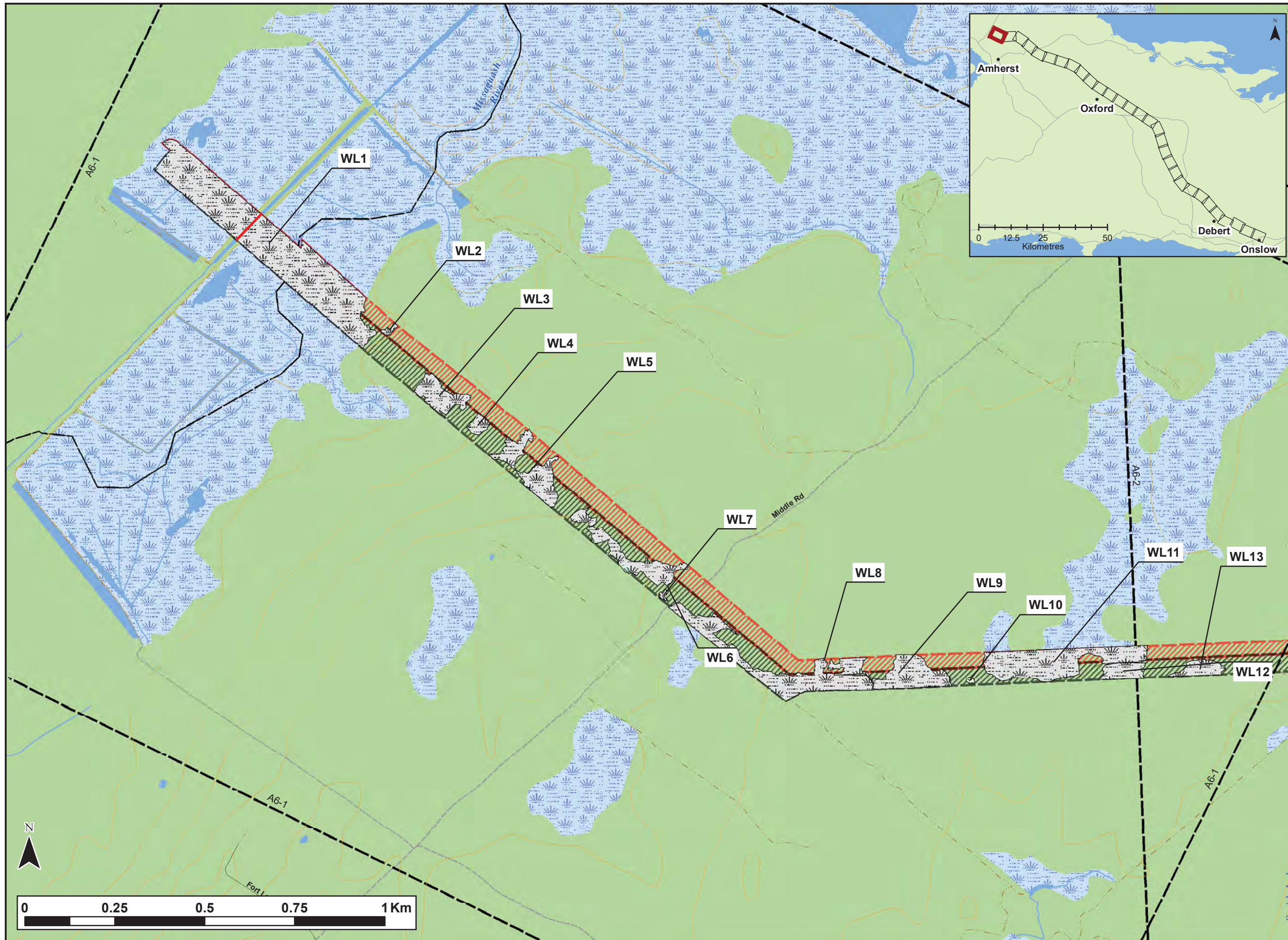

**Notes:**  
 1. Data Sources: GeoNOVA, NSTD, NSTIR.  
 2. Projection: NAD83 UTM Zone 20 North.

- Legend:**
- Field Identified Rare Species
  - Field Identified Watercourse
  - Non-Delineated Watercourse
  - Field Identified Wetland
  - Existing L8001 ROW
  - Proposed L8005 ROW
  - Contours (m)
  - NB/NS Border
  - Drawing Sheet
- Transportation**
- Highway
  - Arterial Road
  - Collector Road
  - Local Road
  - Unpaved Road
  - Track
  - Trail
  - Railroad
- Water Features**
- Mapped Stream
  - Mapped Indefinite Stream
  - Mapped Wet Area

**L8001 & L8005  
 Transmission Line  
 ROW - Wetland and  
 Watercourse Results**



Date: Dec. 2020	Project #: 20-7464
Scale: 1:10,000	Drawing #: <b>A6-1</b>
Drawn By: M. Savelle	<b>A6-1</b>
Checked By: H. Mosher	

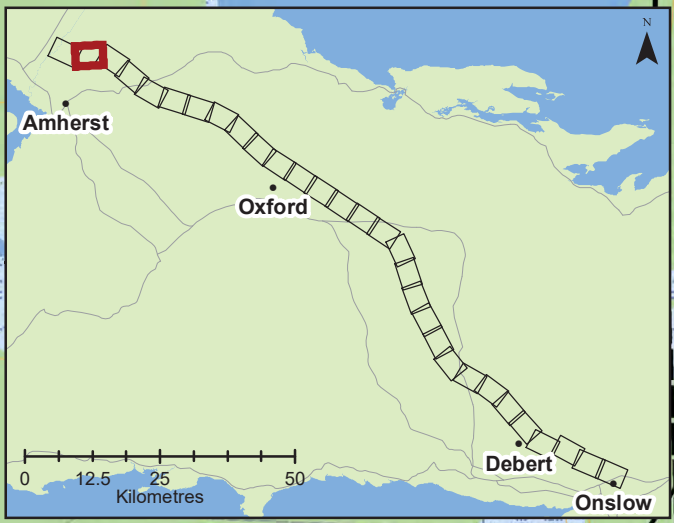
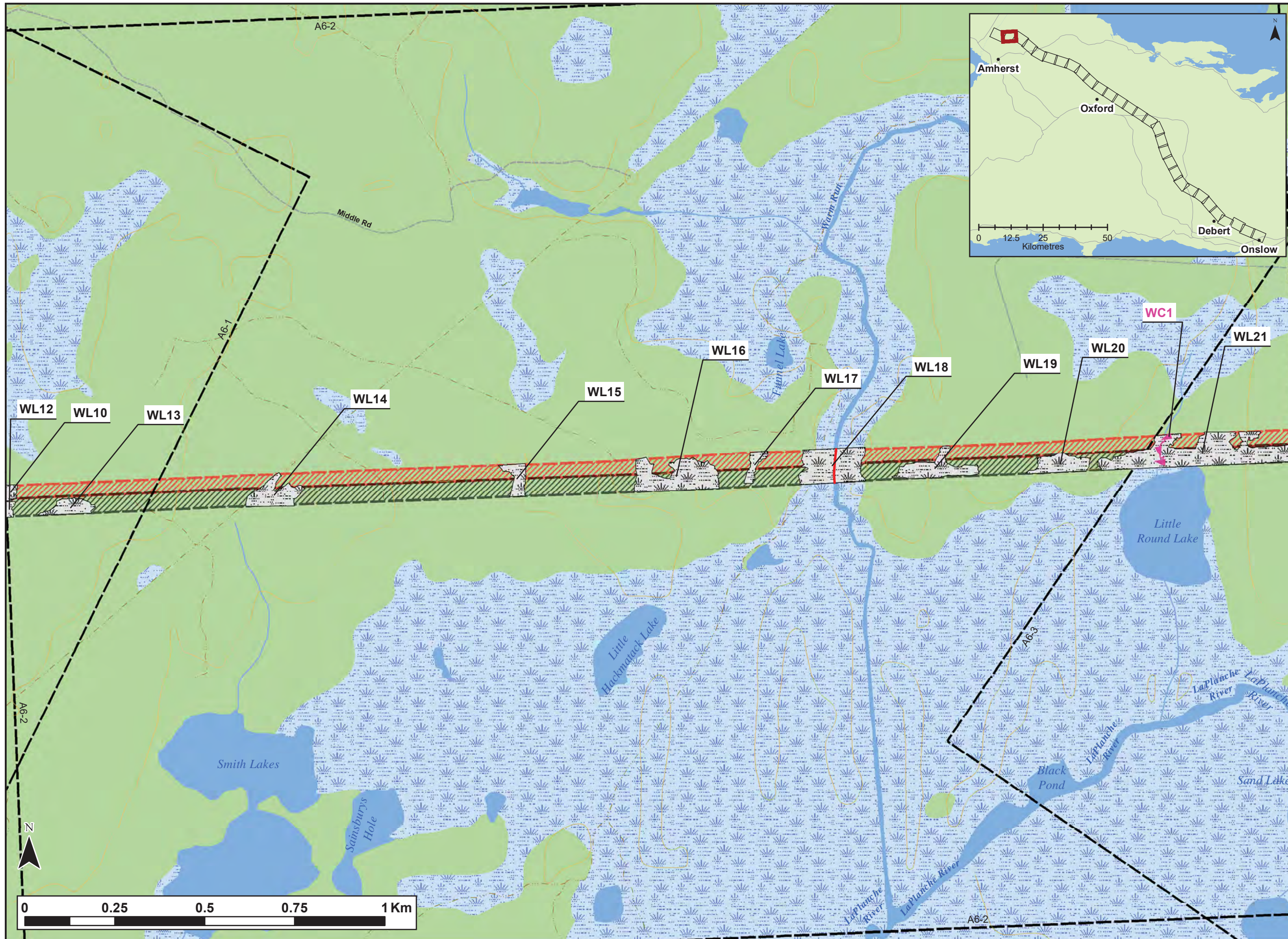

**Notes:**  
 1. Data Sources: GeoNOVA, NSTD, NSTIR.  
 2. Projection: NAD83 UTM Zone 20 North.

- Legend:**
- Field Identified Rare Species
  - Field Identified Watercourse
  - Non-Delineated Watercourse
  - Field Identified Wetland
  - Existing L8001 ROW
  - Proposed L8005 ROW
  - Contours (m)
  - NB/NS Border
  - Drawing Sheet
- Transportation**
- Highway
  - Arterial Road
  - Collector Road
  - Local Road
  - Unpaved Road
  - Track
  - Trail
  - Railroad
- Water Features**
- Mapped Stream
  - Mapped Indefinite Stream
  - Mapped Wet Area

**L8001 & L8005  
 Transmission Line  
 ROW - Wetland and  
 Watercourse Results**



Date:	Dec. 2020	Project #:	20-7464
Scale:	1:10,000	Drawing #:	<b>A6-2</b>
Drawn By:	M. Savelle	Checked By:	

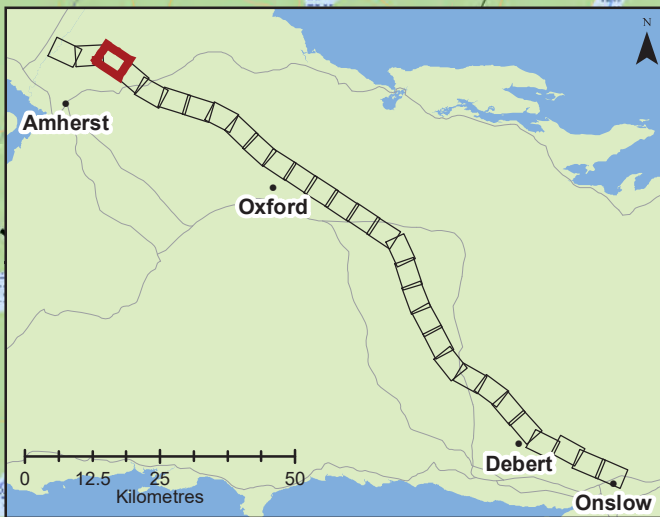
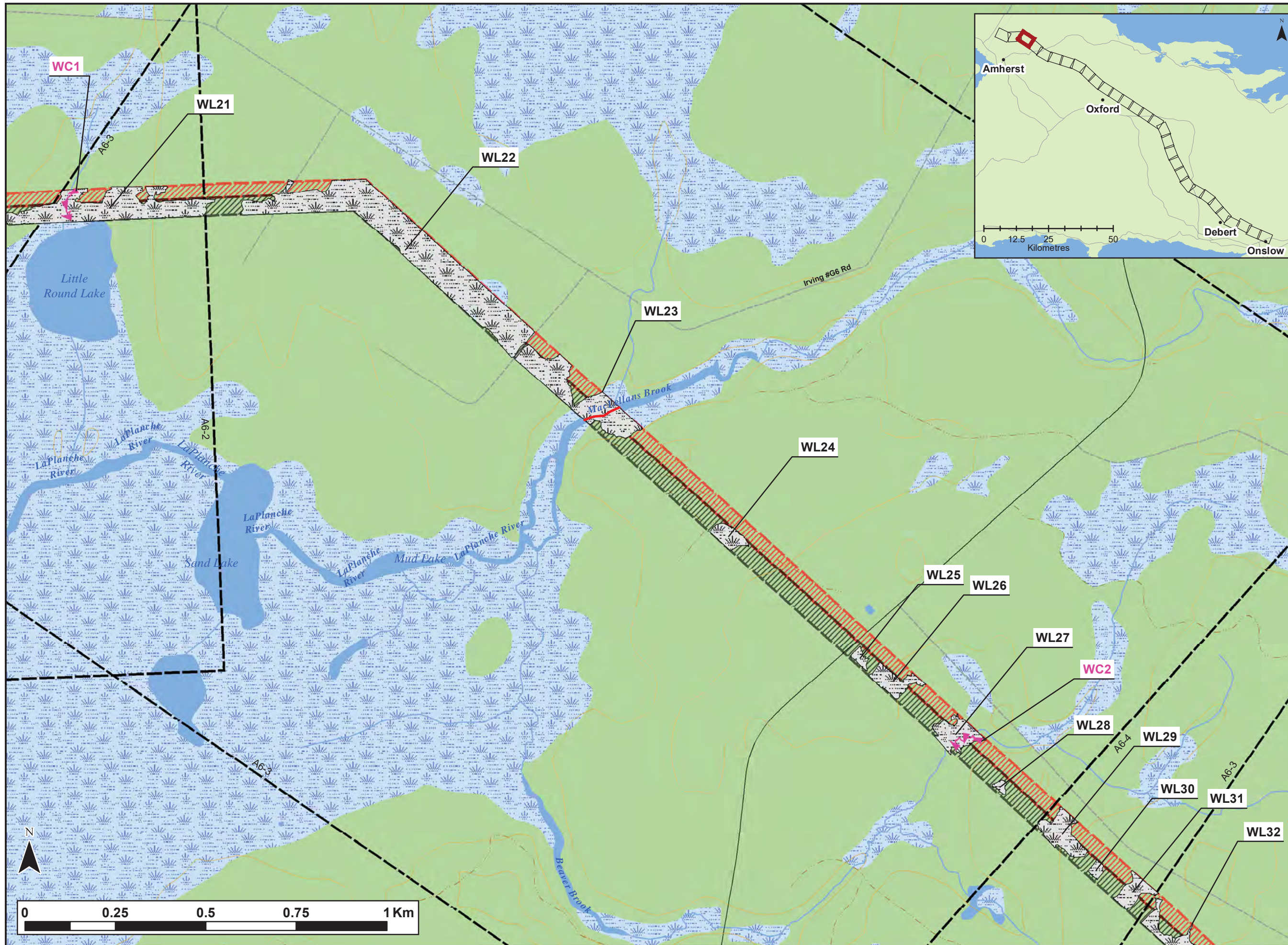

**Notes:**  
 1. Data Sources: GeoNOVA, NSTD, NSTIR.  
 2. Projection: NAD83 UTM Zone 20 North.

- Legend:**
- Field Identified Rare Species
  - Field Identified Watercourse
  - Non-Delineated Watercourse
  - Field Identified Wetland
  - Existing L8001 ROW
  - Proposed L8005 ROW
  - Contours (m)
  - NB/NS Border
  - Drawing Sheet
- Transportation**
- Highway
  - Arterial Road
  - Collector Road
  - Local Road
  - Unpaved Road
  - Track
  - Trail
  - Railroad
- Water Features**
- Mapped Stream
  - Mapped Indefinite Stream
  - Mapped Wet Area

**L8001 & L8005  
 Transmission Line  
 ROW - Wetland and  
 Watercourse Results**



Date: Dec. 2020	Project #: 20-7464
Scale: 1:10,000	Drawing #: <b>A6-3</b>
Drawn By: M. Savelle	<b>A6-3</b>
Checked By: H. Mosher	

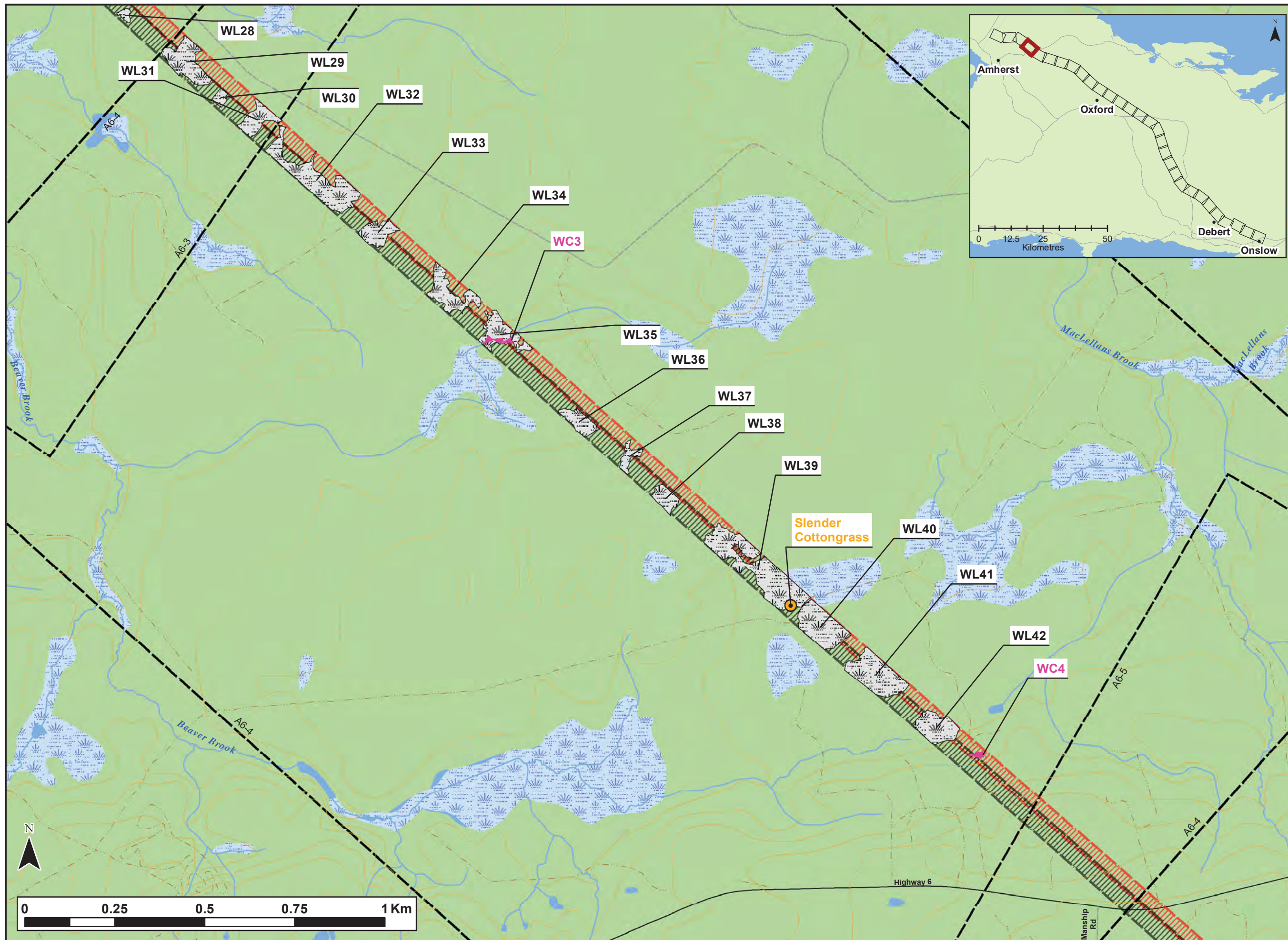

**Notes:**  
 1. Data Sources: GeoNOVA, NSTD, NSTIR.  
 2. Projection: NAD83 UTM Zone 20 North.

- Legend:**
- Field Identified Rare Species
  - Field Identified Watercourse
  - Non-Delineated Watercourse
  - Field Identified Wetland
  - Existing L8001 ROW
  - Proposed L8005 ROW
  - Contours (m)
  - NB/NS Border
  - Drawing Sheet
- Transportation**
- Highway
  - Arterial Road
  - Collector Road
  - Local Road
  - Unpaved Road
  - Track
  - Trail
  - Railroad
- Water Features**
- Mapped Stream
  - Mapped Indefinite Stream
  - Mapped Wet Area

**L8001 & L8005  
 Transmission Line  
 ROW - Wetland and  
 Watercourse Results**



Date: Dec. 2020	Project #: 20-7464
Scale: 1:10,000	Drawing #: <b>A6-4</b>
Drawn By: M. Savelle	<b>A6-4</b>
Checked By: H. Mosher	



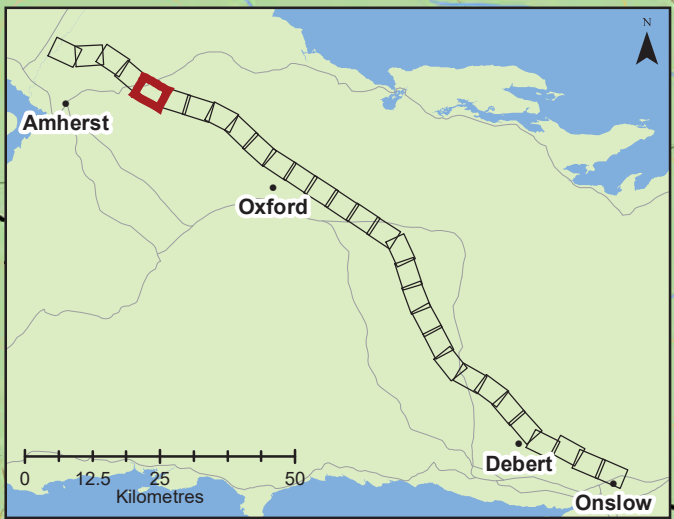
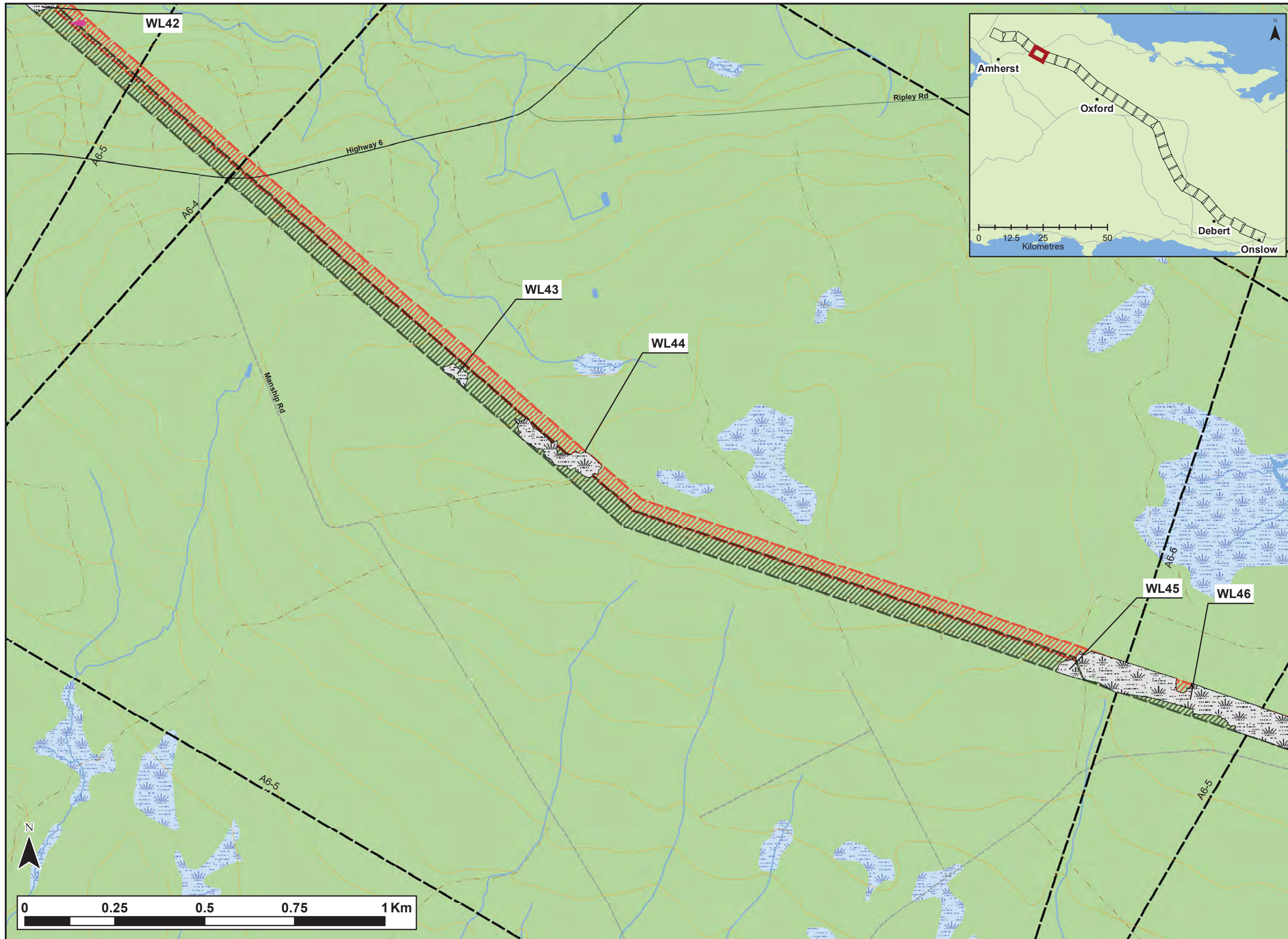

**Notes:**  
 1. Data Sources: GeoNOVA, NSTD, NSTIR.  
 2. Projection: NAD83 UTM Zone 20 North.

- Legend:**
- Field Identified Rare Species
  - Field Identified Watercourse
  - Non-Delineated Watercourse
  - Field Identified Wetland
  - Existing L8001 ROW
  - Proposed L8005 ROW
  - Contours (m)
  - NB/NS Border
  - Drawing Sheet
- Transportation**
- Highway
  - Arterial Road
  - Collector Road
  - Local Road
  - Unpaved Road
  - Track
  - Trail
  - Railroad
- Water Features**
- Mapped Stream
  - Mapped Indefinite Stream
  - Mapped Wet Area

**L8001 & L8005  
 Transmission Line  
 ROW - Wetland and  
 Watercourse Results**



Date: Dec. 2020	Project #: 20-7464
Scale: 1:10,000	Drawing #: <b>A6-5</b>
Drawn By: M. Savelle	<b>A6-5</b>
Checked By: H. Mosher	

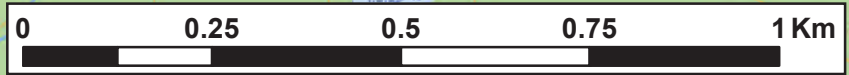

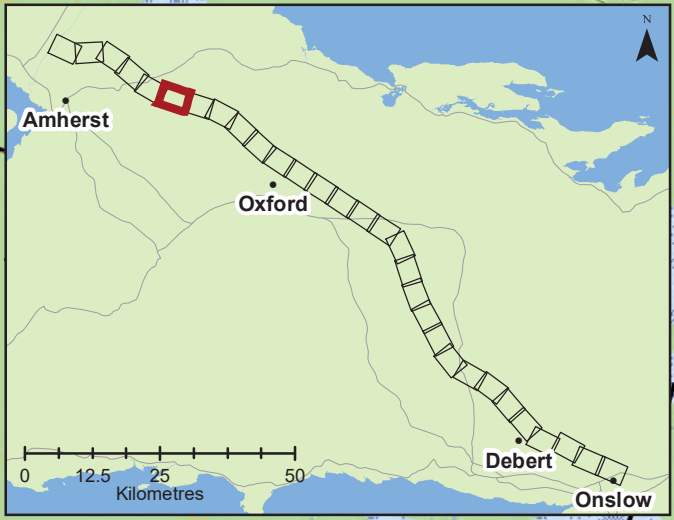
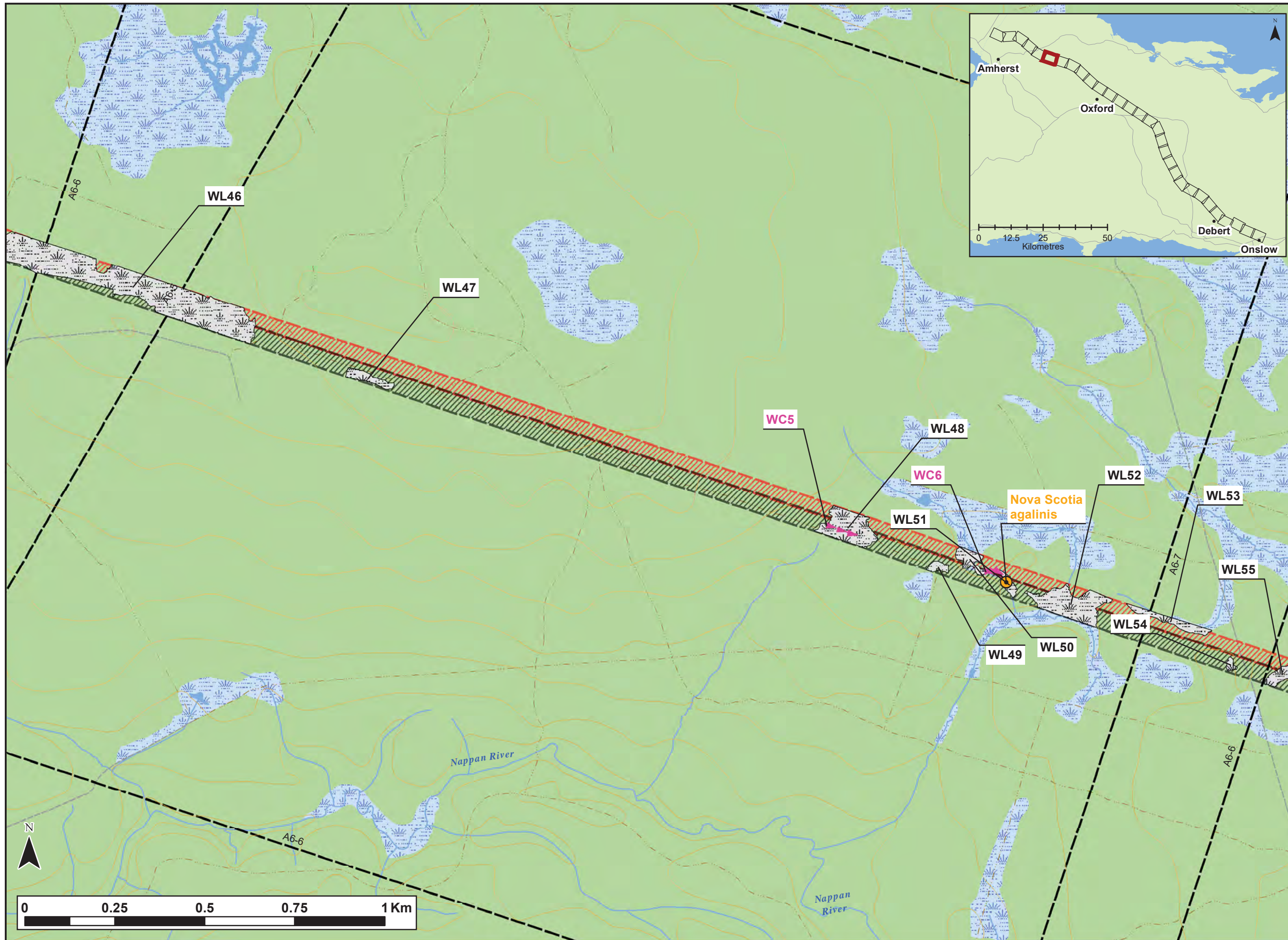

**Notes:**  
 1. Data Sources: GeoNOVA, NSTD, NSTIR.  
 2. Projection: NAD83 UTM Zone 20 North.

- Legend:**
- Field Identified Rare Species
  - Field Identified Watercourse
  - Non-Delineated Watercourse
  - Field Identified Wetland
  - Existing L8001 ROW
  - Proposed L8005 ROW
  - Contours (m)
  - NB/NS Border
  - Drawing Sheet
- Transportation**
- Highway
  - Arterial Road
  - Collector Road
  - Local Road
  - Unpaved Road
  - Track
  - Trail
  - Railroad
- Water Features**
- Mapped Stream
  - Mapped Indefinite Stream
  - Mapped Wet Area

**L8001 & L8005  
 Transmission Line  
 ROW - Wetland and  
 Watercourse Results**



Date: Dec. 2020	Project #: 20-7464
Scale: 1:10,000	Drawing #: <b>A6-6</b>
Drawn By: M. Savelle	<b>A6-6</b>
Checked By: H. Mosher	

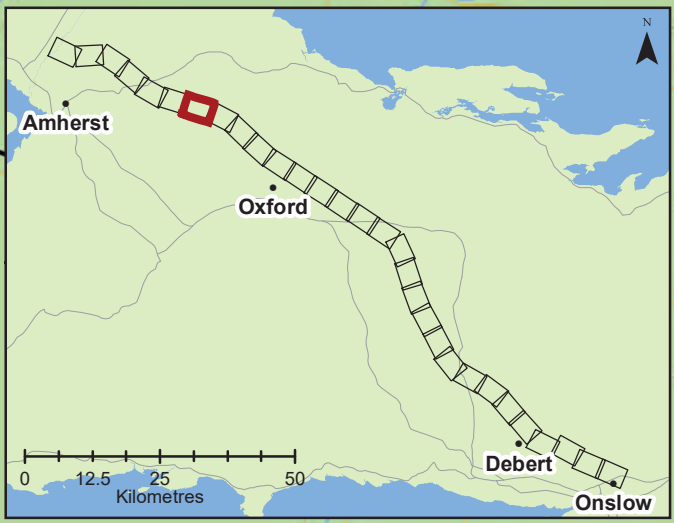
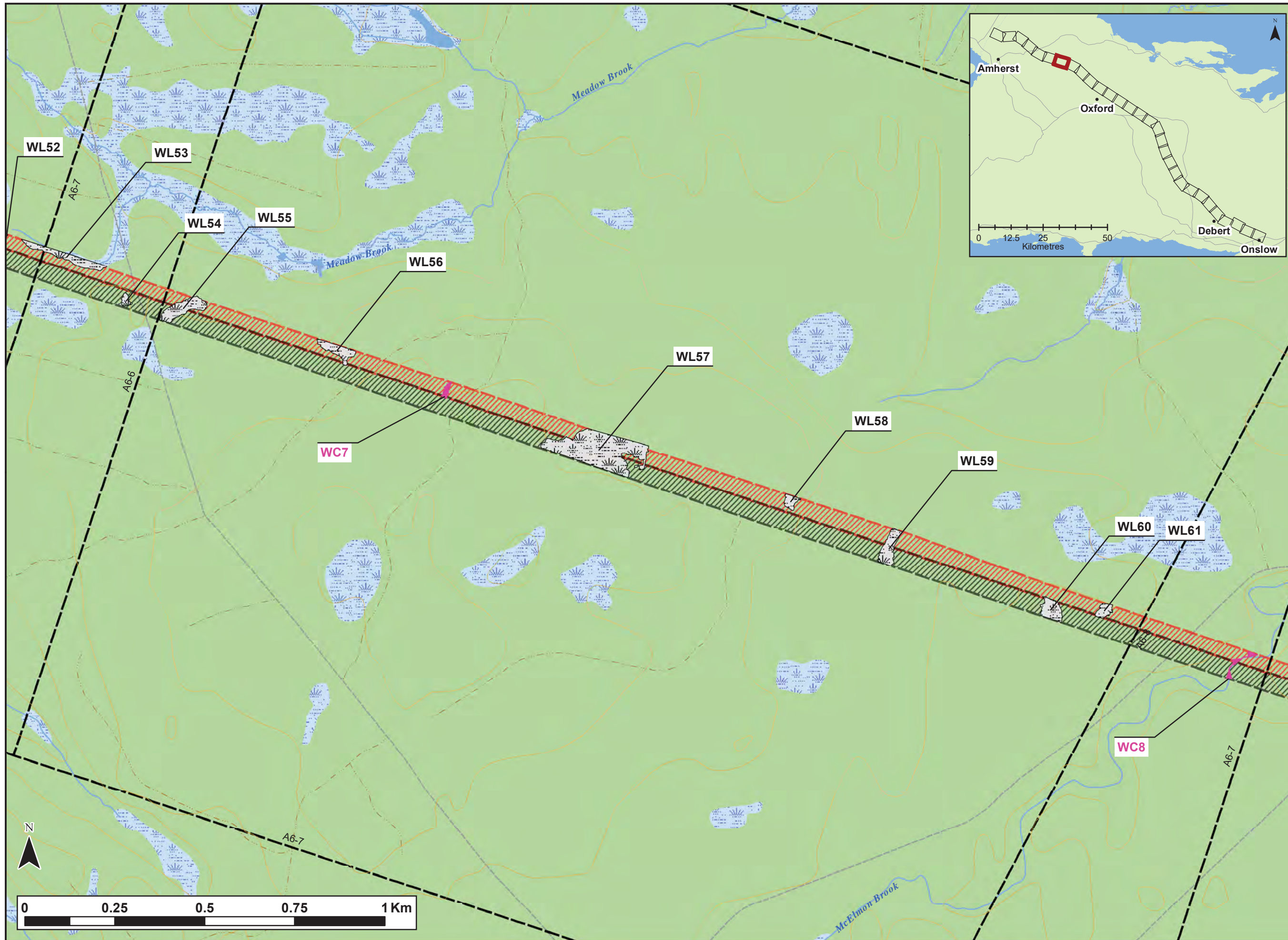

**Notes:**  
 1. Data Sources: GeoNOVA, NSTD, NSTIR.  
 2. Projection: NAD83 UTM Zone 20 North.

- Legend:**
- Field Identified Rare Species
  - Field Identified Watercourse
  - Non-Delineated Watercourse
  - Field Identified Wetland
  - Existing L8001 ROW
  - Proposed L8005 ROW
  - Contours (m)
  - NB/NS Border
  - Drawing Sheet
- Transportation**
- Highway
  - Arterial Road
  - Collector Road
  - Local Road
  - Unpaved Road
  - Track
  - Trail
  - Railroad
- Water Features**
- Mapped Stream
  - Mapped Indefinite Stream
  - Mapped Wet Area

**L8001 & L8005  
 Transmission Line  
 ROW - Wetland and  
 Watercourse Results**



Date: Dec. 2020	Project #: 20-7464
Scale: 1:10,000	Drawing #: <b>A6-7</b>
Drawn By: M. Savelle	
Checked By: H. Mosher	

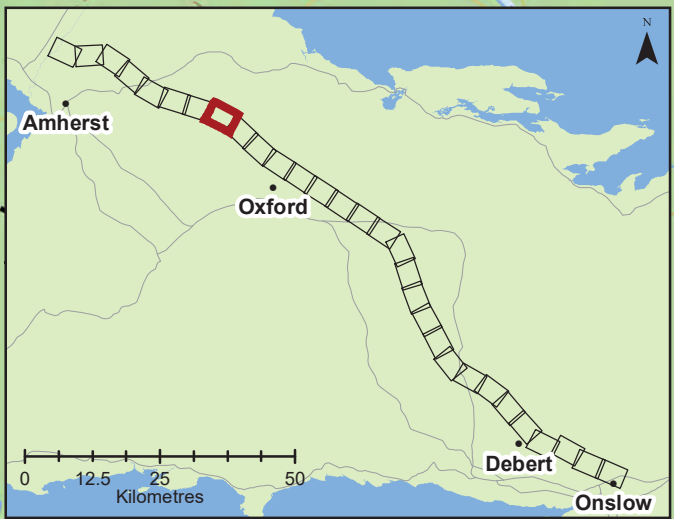
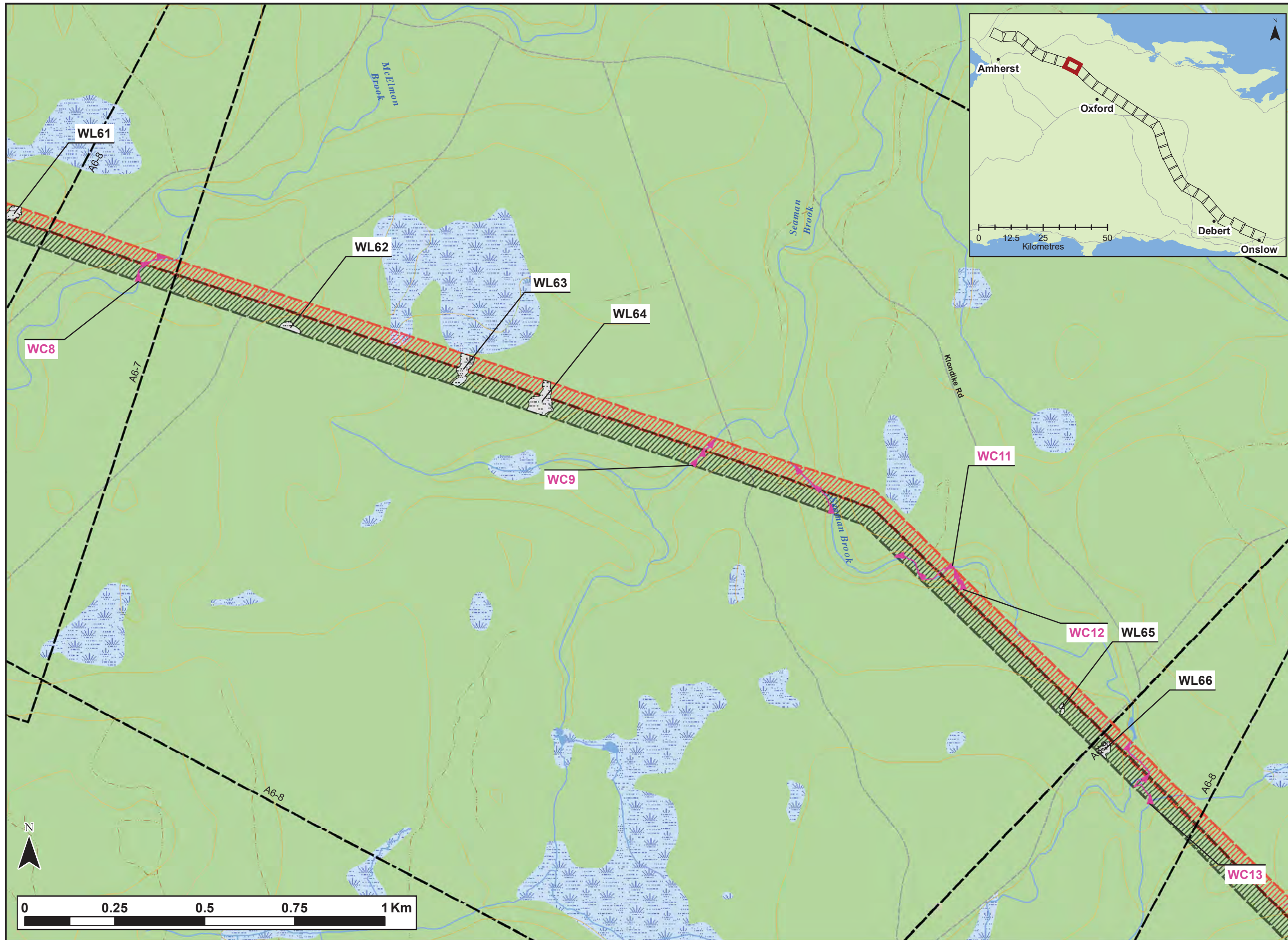

**Notes:**  
 1. Data Sources: GeoNOVA, NSTD, NSTIR.  
 2. Projection: NAD83 UTM Zone 20 North.

- Legend:**
- Field Identified Rare Species
  - Field Identified Watercourse
  - Non-Delineated Watercourse
  - Field Identified Wetland
  - Existing L8001 ROW
  - Proposed L8005 ROW
  - Contours (m)
  - NB/NS Border
  - Drawing Sheet
- Transportation**
- Highway
  - Arterial Road
  - Collector Road
  - Local Road
  - Unpaved Road
  - Track
  - Trail
  - Railroad
- Water Features**
- Mapped Stream
  - Mapped Indefinite Stream
  - Mapped Wet Area

**L8001 & L8005  
 Transmission Line  
 ROW - Wetland and  
 Watercourse Results**



Date: Dec. 2020	Project #: 20-7464
Scale: 1:10,000	Drawing #: <b>A6-8</b>
Drawn By: M. Savelle	<b>A6-8</b>
Checked By: H. Mosher	

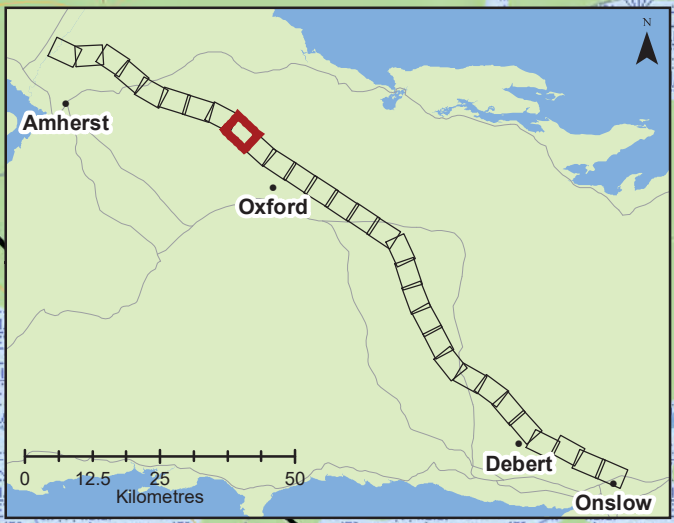
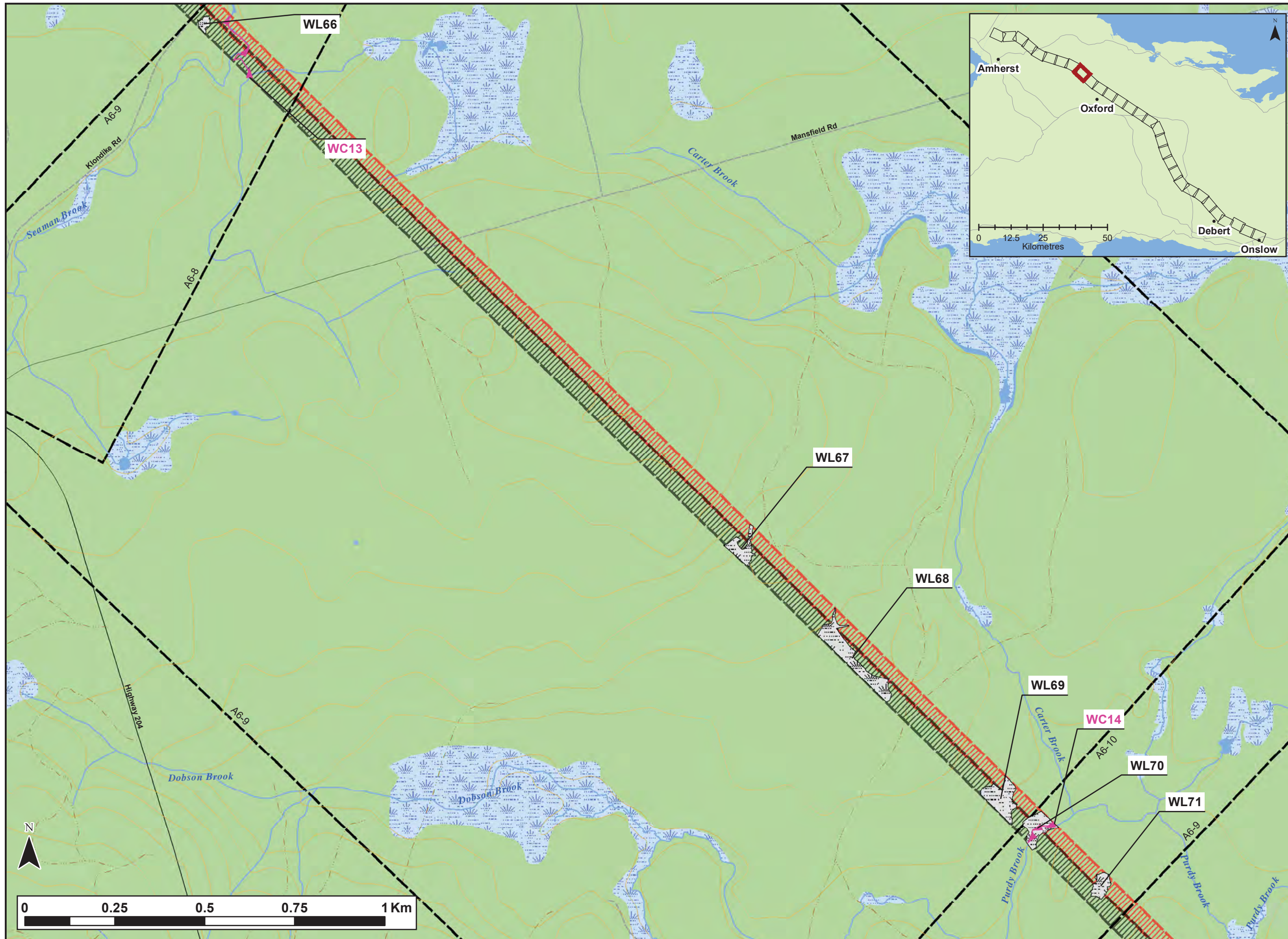

**Notes:**  
 1. Data Sources: GeoNOVA, NSTD, NSTIR.  
 2. Projection: NAD83 UTM Zone 20 North.

- Legend:**
- Field Identified Rare Species
  - Field Identified Watercourse
  - Non-Delineated Watercourse
  - Field Identified Wetland
  - Existing L8001 ROW
  - Proposed L8005 ROW
  - Contours (m)
  - NB/NS Border
  - Drawing Sheet
- Transportation**
- Highway
  - Arterial Road
  - Collector Road
  - Local Road
  - Unpaved Road
  - Track
  - Trail
  - Railroad
- Water Features**
- Mapped Stream
  - Mapped Indefinite Stream
  - Mapped Wet Area

**L8001 & L8005  
 Transmission Line  
 ROW - Wetland and  
 Watercourse Results**



Date: Dec. 2020	Project #: 20-7464
Scale: 1:10,000	Drawing #: <b>A6-9</b>
Drawn By: M. Savelle	<b>A6-9</b>
Checked By: H. Mosher	

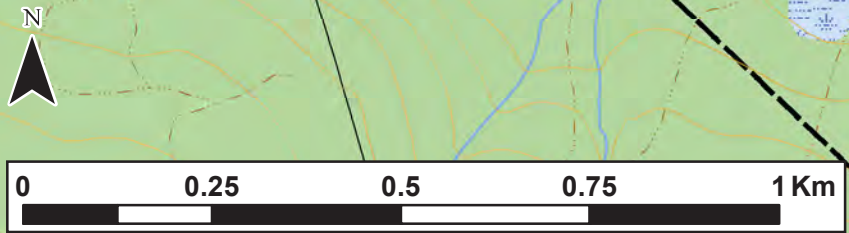

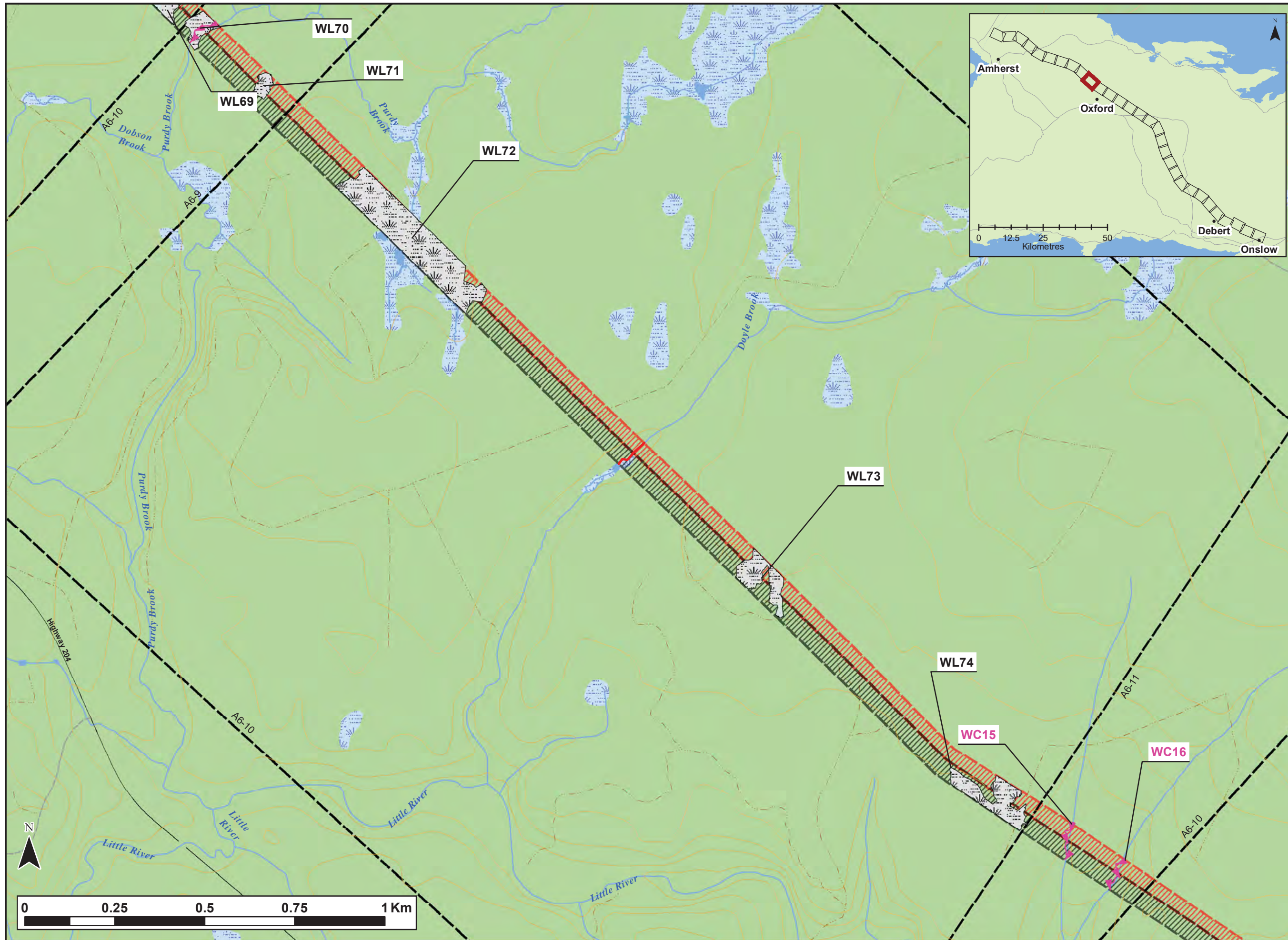

**Notes:**  
 1. Data Sources: GeoNOVA, NSTD, NSTIR.  
 2. Projection: NAD83 UTM Zone 20 North.

- Legend:**
- Field Identified Rare Species
  - Field Identified Watercourse
  - Non-Delineated Watercourse
  - Field Identified Wetland
  - Existing L8001 ROW
  - Proposed L8005 ROW
  - Contours (m)
  - NB/NS Border
  - Drawing Sheet
- Transportation**
- Highway
  - Arterial Road
  - Collector Road
  - Local Road
  - Unpaved Road
  - Track
  - Trail
  - Railroad
- Water Features**
- Mapped Stream
  - Mapped Indefinite Stream
  - Mapped Wet Area

**L8001 & L8005  
 Transmission Line  
 ROW - Wetland and  
 Watercourse Results**



Date: Dec. 2020	Project #: 20-7464
Scale: 1:10,000	Drawing #: <b>A6-10</b>
Drawn By: M. Savelle	<b>A6-10</b>
Checked By: H. Mosher	

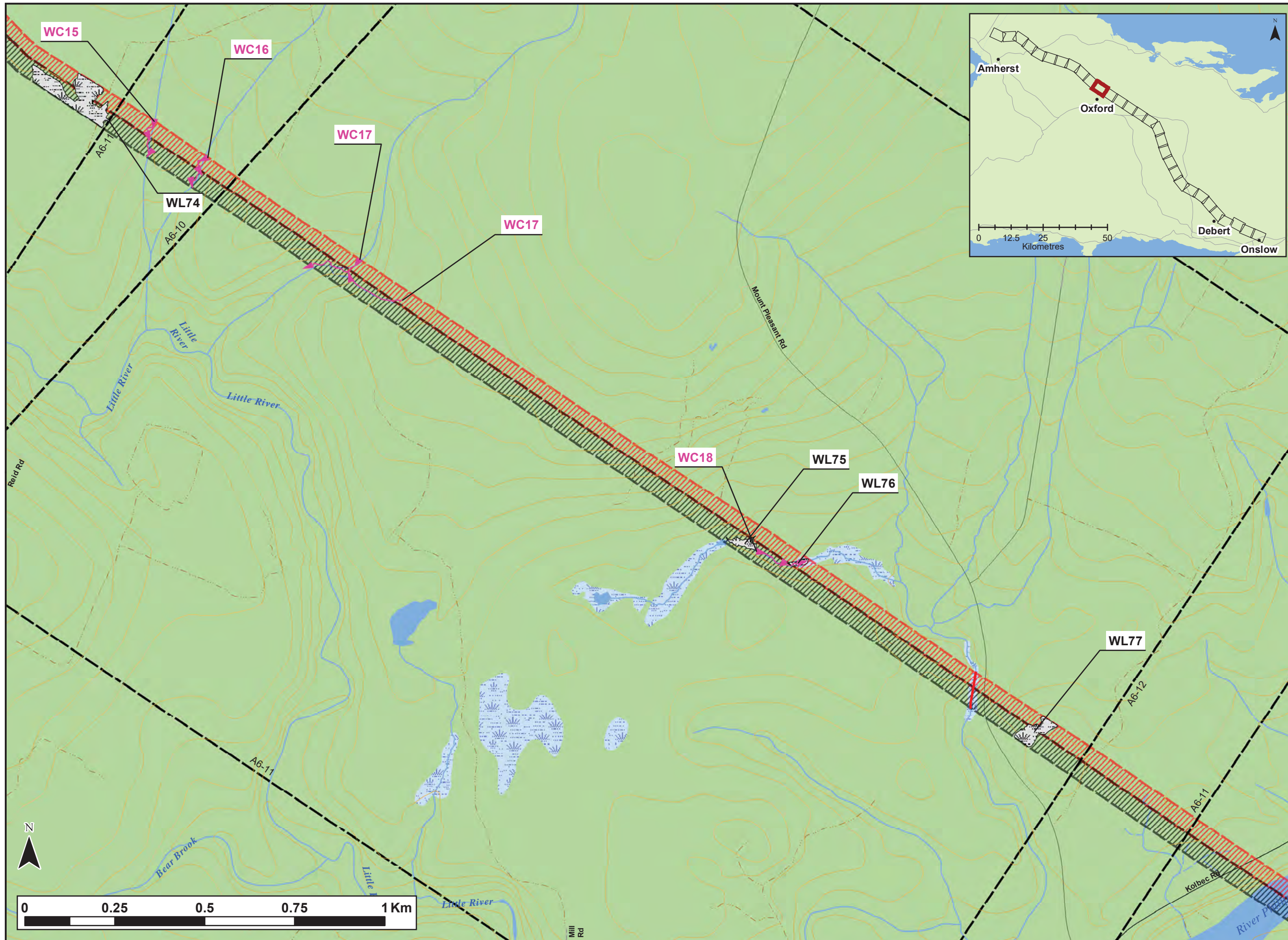

**Notes:**  
 1. Data Sources: GeoNOVA, NSTD, NSTIR.  
 2. Projection: NAD83 UTM Zone 20 North.

- Legend:**
- Field Identified Rare Species
  - Field Identified Watercourse
  - Non-Delineated Watercourse
  - Field Identified Wetland
  - Existing L8001 ROW
  - Proposed L8005 ROW
  - Contours (m)
  - NB/NS Border
  - Drawing Sheet
- Transportation**
- Highway
  - Arterial Road
  - Collector Road
  - Local Road
  - Unpaved Road
  - Track
  - Trail
  - Railroad
- Water Features**
- Mapped Stream
  - Mapped Indefinite Stream
  - Mapped Wet Area

**L8001 & L8005  
 Transmission Line  
 ROW - Wetland and  
 Watercourse Results**



Date: Dec. 2020	Project #: 20-7464
Scale: 1:10,000	Drawing #: <b>A6-11</b>
Drawn By: M. Savelle	
Checked By: H. Mosher	