

Notes:
 1. Data Sources: GeoNOVA, NSTD, NSTIR.
 2. Projection: NAD83 UTM Zone 20 North.

- Legend:**
- Existing L8001 ROW
 - Proposed L8005 ROW
 - NB/NS Border
 - Drawing Sheet
- Restricted and Limited Use Lands**
- Areas under the Special Places Act
 - Designated Provincial Parks and Park Reserve
 - Designated Water Supply Areas
 - Eastern Habitat Joint Venture Lands
 - Non-Designated Rail Corridors
- Significant Species & Habitats**
- Deer Wintering
 - Migratory Bird
 - Moose Wintering
 - Other Habitat (Talus Slopes)
 - Species at Risk
 - Species of Concern
- Water Features**
- Mapped Stream
 - Mapped Indefinite Stream
 - Mapped Wet

**L8001 & L8005
Transmission Line
ROW - Habitat Map**



Date: Dec. 2020	Project #: 20-7464
Scale: 1:25,000	Drawing #: A4-8
Drawn By: M. Savelle	Checked By: H. Mosher

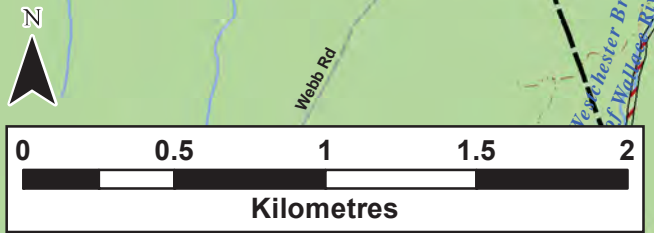

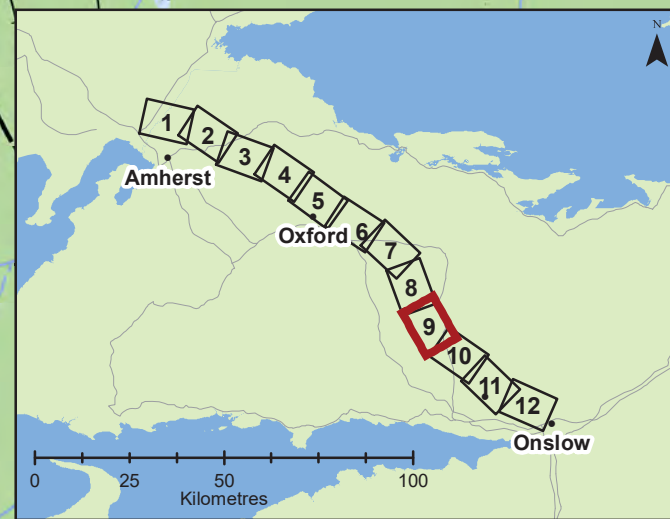
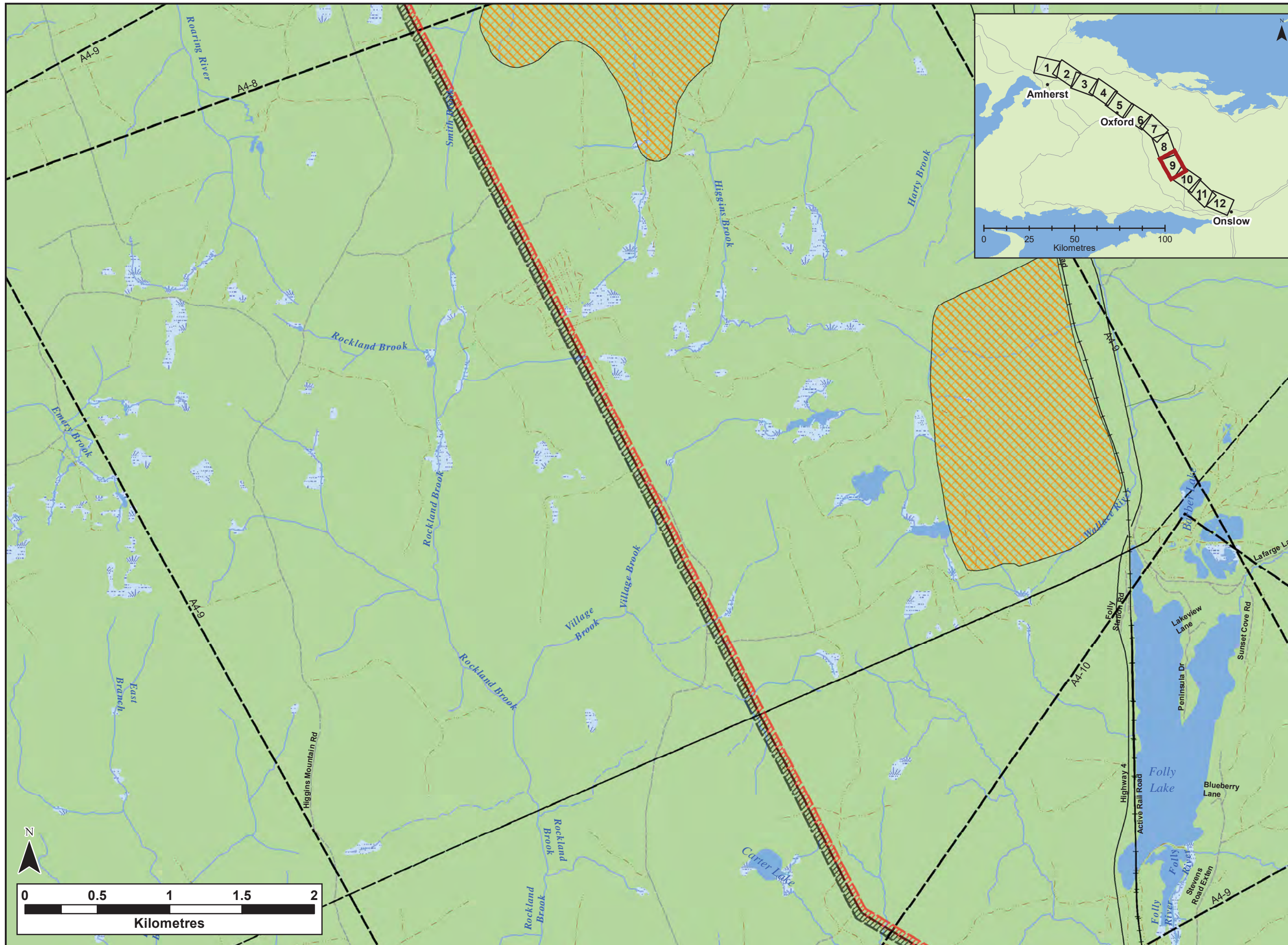

Notes:
 1. Data Sources: GeoNOVA, NSTD, NSTIR.
 2. Projection: NAD83 UTM Zone 20 North.

- Legend:**
- Existing L8001 ROW
 - Proposed L8005 ROW
 - NB/NS Border
 - Drawing Sheet
- Restricted and Limited Use Lands**
- Areas under the Special Places Act
 - Designated Provincial Parks and Park Reserve
 - Designated Water Supply Areas
 - Eastern Habitat Joint Venture Lands
 - Non-Designated Rail Corridors
- Significant Species & Habitats**
- Deer Wintering
 - Migratory Bird
 - Moose Wintering
 - Other Habitat (Talus Slopes)
 - Species at Risk
 - Species of Concern
- Water Features**
- Mapped Stream
 - Mapped Indefinite Stream
 - Mapped Wet

**L8001 & L8005
Transmission Line
ROW - Habitat Map**



Date: Dec. 2020	Project #: 20-7464
Scale: 1:25,000	Drawing #: A4-9
Drawn By: M. Savelle	
Checked By: H. Mosher	

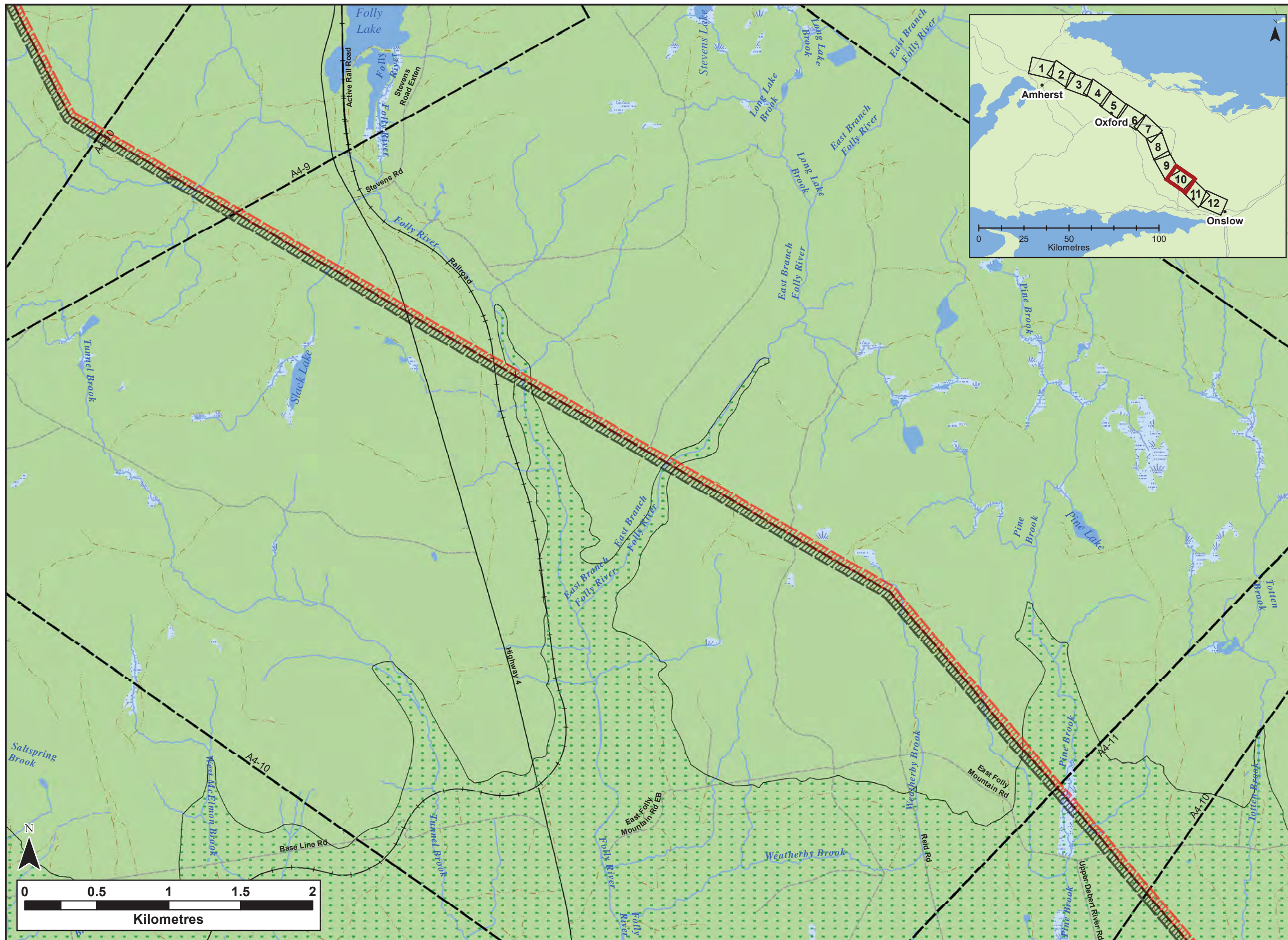

Notes:
 1. Data Sources: GeoNOVA, NSTD, NSTIR.
 2. Projection: NAD83 UTM Zone 20 North.

Legend:

 Existing L8001 ROW
 Proposed L8005 ROW
 NB/NS Border
 Drawing Sheet

Restricted and Limited Use Lands

 Areas under the Special Places Act
 Designated Provincial Parks and Park Reserve
 Designated Water Supply Areas
 Eastern Habitat Joint Venture Lands
 Non-Designated Rail Corridors

Significant Species & Habitats

 Deer Wintering
 Migratory Bird
 Moose Wintering
 Other Habitat (Talus Slopes)
 Species at Risk
 Species of Concern

Water Features

 Mapped Stream
 Mapped Indefinite Stream
 Mapped Wet

**L8001 & L8005
 Transmission Line
 ROW - Habitat Map**



Date: Dec. 2020	Project #: 20-7464
Scale: 1:25,000	Drawing #: A4-10
Drawn By: M. Savelle	
Checked By: H. Mosher	

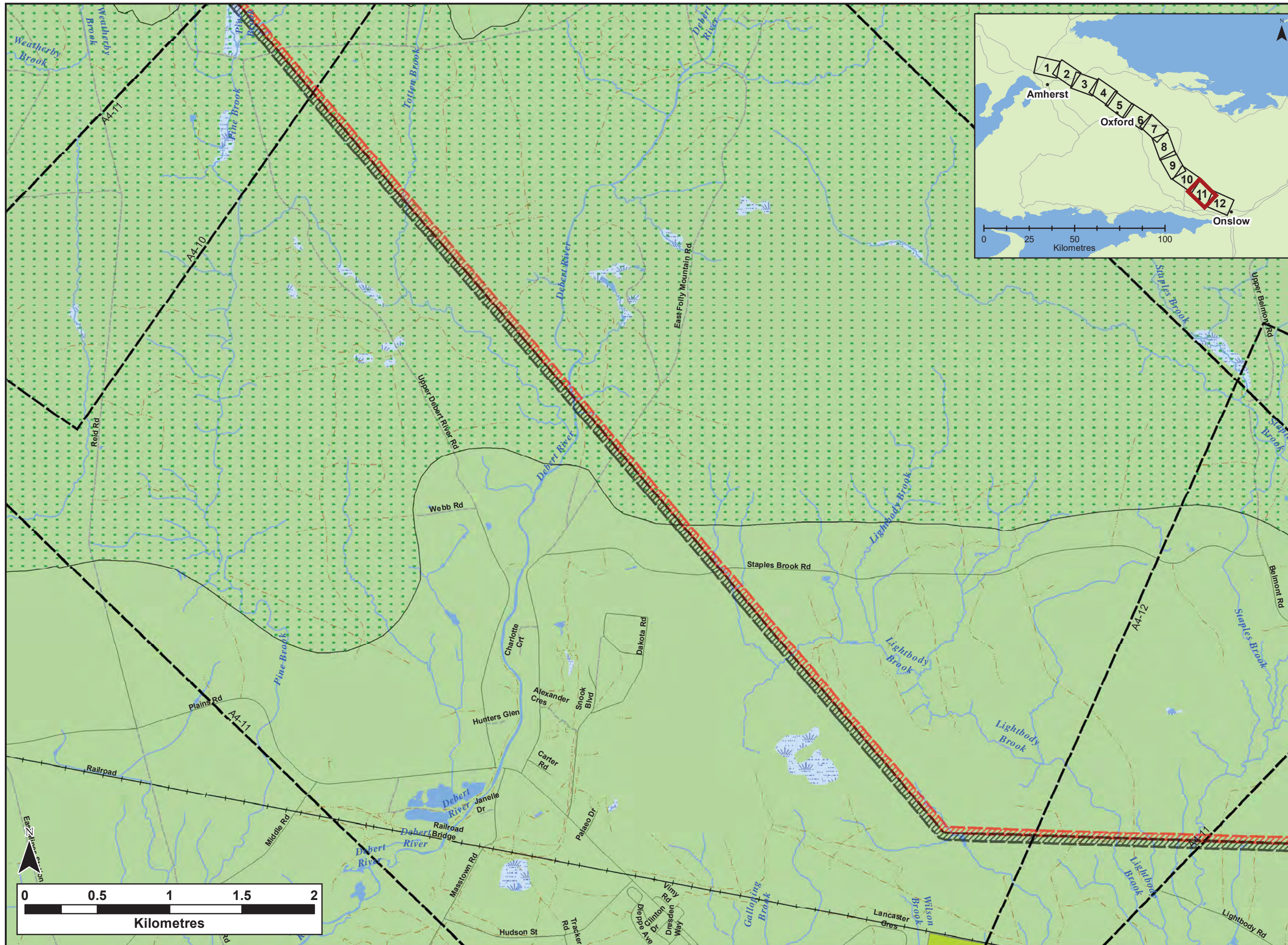

Notes:
 1. Data Sources: GeoNOVA, NSTD, NSTIR.
 2. Projection: NAD83 UTM Zone 20 North.

Legend:

 Existing L8001 ROW
 Proposed L8005 ROW
 NB/NS Border
 Drawing Sheet

Restricted and Limited Use Lands

 Areas under the Special Places Act
 Designated Provincial Parks and Park Reserve
 Designated Water Supply Areas
 Eastern Habitat Joint Venture Lands
 Non-Designated Rail Corridors

Significant Species & Habitats

 Deer Wintering
 Migratory Bird
 Moose Wintering
 Other Habitat (Talus Slopes)
 Species at Risk
 Species of Concern

Water Features

 Mapped Stream
 Mapped Indefinite Stream
 Mapped Wet

**L8001 & L8005
 Transmission Line
 ROW - Habitat Map**



Date:	Project #:
Dec. 2020	20-7464

Scale:	Drawing #:
1:25,000	A4-11

Drawn By:	A4-11
M. Savelle	

Checked By:	H. Mosher
-------------	-----------

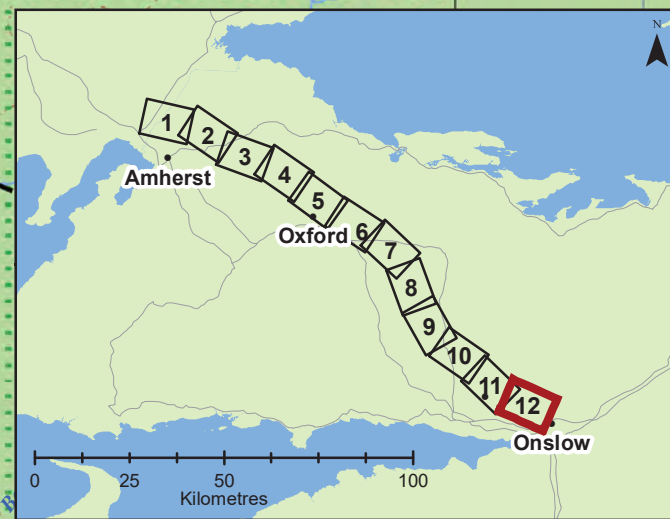
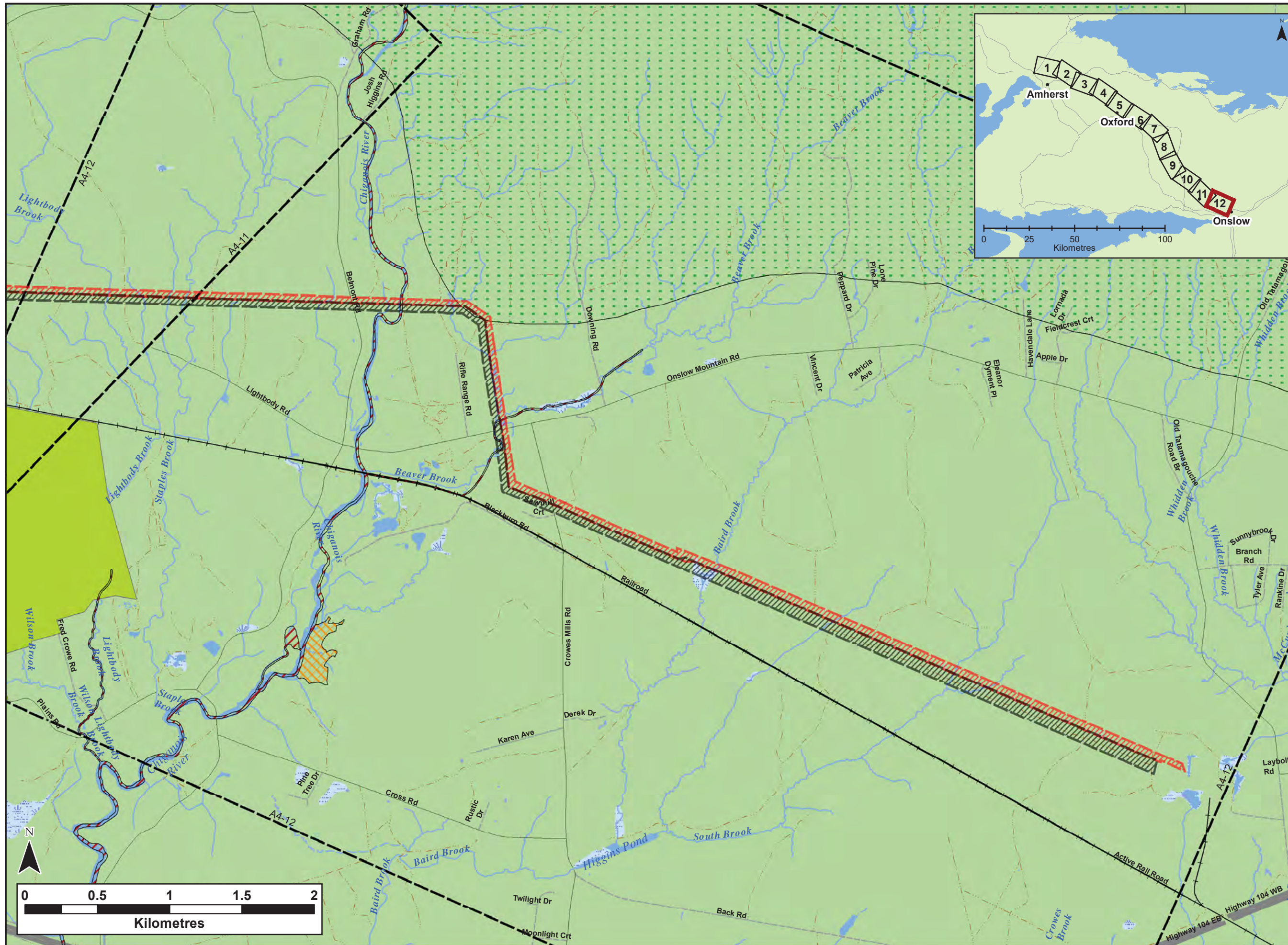

Notes:
 1. Data Sources: GeoNOVA, NSTD, NSTIR.
 2. Projection: NAD83 UTM Zone 20 North.

Legend:

 Existing L8001 ROW
 Proposed L8005 ROW
 NB/NS Border
 Drawing Sheet

Restricted and Limited Use Lands

 Areas under the Special Places Act
 Designated Provincial Parks and Park Reserve
 Designated Water Supply Areas
 Eastern Habitat Joint Venture Lands
 Non-Designated Rail Corridors

Significant Species & Habitats

 Deer Wintering
 Migratory Bird
 Moose Wintering
 Other Habitat (Talus Slopes)
 Species at Risk
 Species of Concern

Water Features

 Mapped Stream
 Mapped Indefinite Stream
 Mapped Wet

**L8001 & L8005
 Transmission Line
 ROW - Habitat Map**



Date:	Project #:
Dec. 2020	20-7464

Scale:	Drawing #:
1:25,000	

Drawn By:	A4-12
M. Savelle	

Checked By:	H. Mosher
-------------	-----------

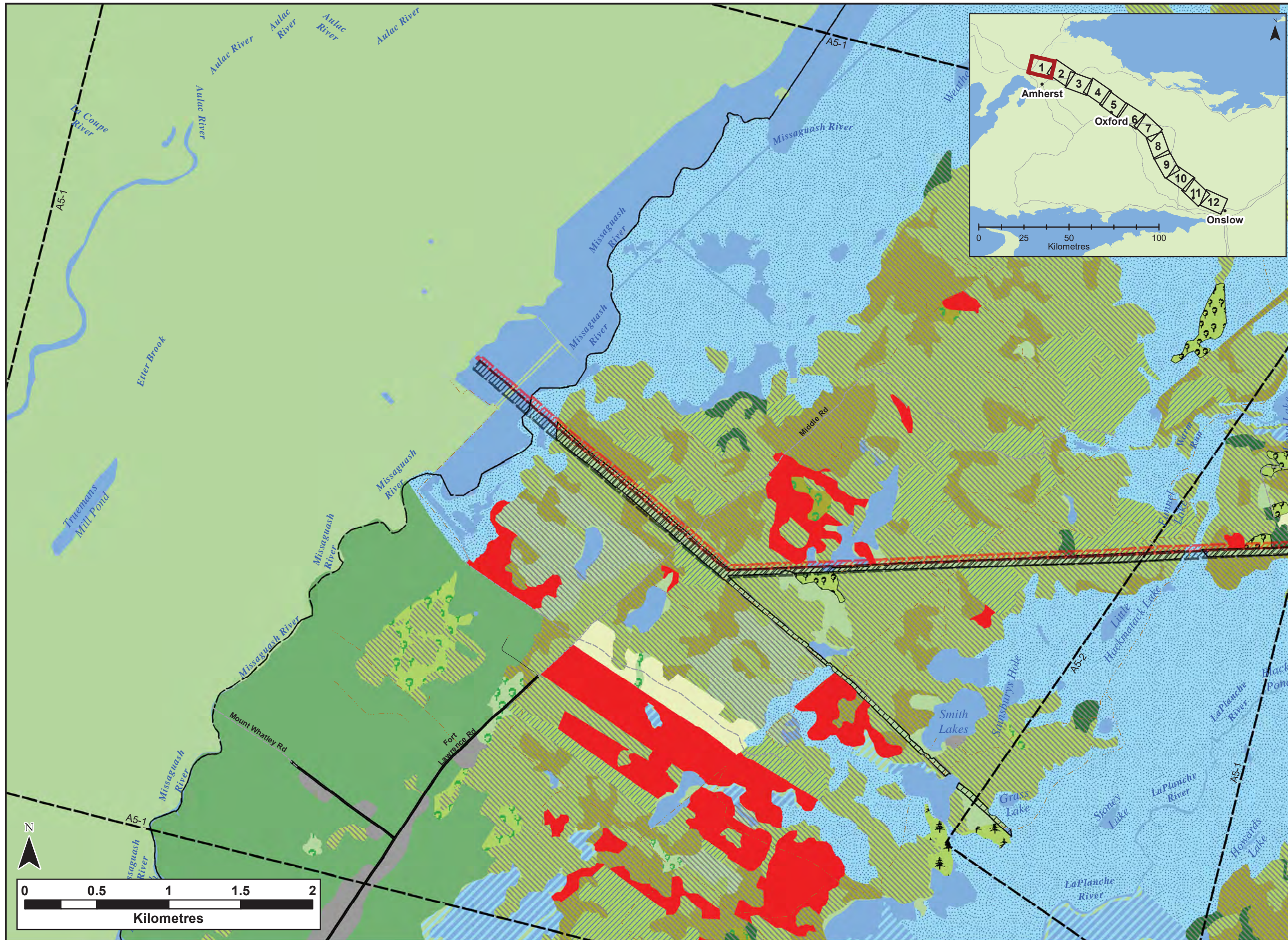

Notes:
 1. Data Sources: GeoNOVA, NSTD, NSTIR.
 2. Projection: NAD83 UTM Zone 20 North.

- Legend:**
- Existing L8001 ROW
 - Proposed L8005 ROW
 - NB/NS Border
- Non-Forested Land (Type)**
- Untreated Natural Stand
 - Treated Stand
 - Christmas Trees
 - Old Field
 - Wind Throw
 - Dead Stand
 - Plantation
 - Brush
 - Alders <75% Cover
 - Alders >75% Cover
 - Clear Cut
 - Partial Depletion
 - General Wetlands
 - Open Bogs
 - Water
 - Agriculture
 - Urban and Miscellaneous
 - Blueberry Fields
 - Powerline Corridor
 - Road Corridor
 - Rail Corridor
- Forested Land (Type)**
- Softwood
 - Mixedwood
 - Hardwood

**L8001 & L8005
Transmission Line
ROW - Forest Cover**



Date: Dec. 2020	Project #: 20-7464
Scale: 1:25,000	Drawing #: A5-1
Drawn By: M. Savelle	
Checked By: H. Mosher	

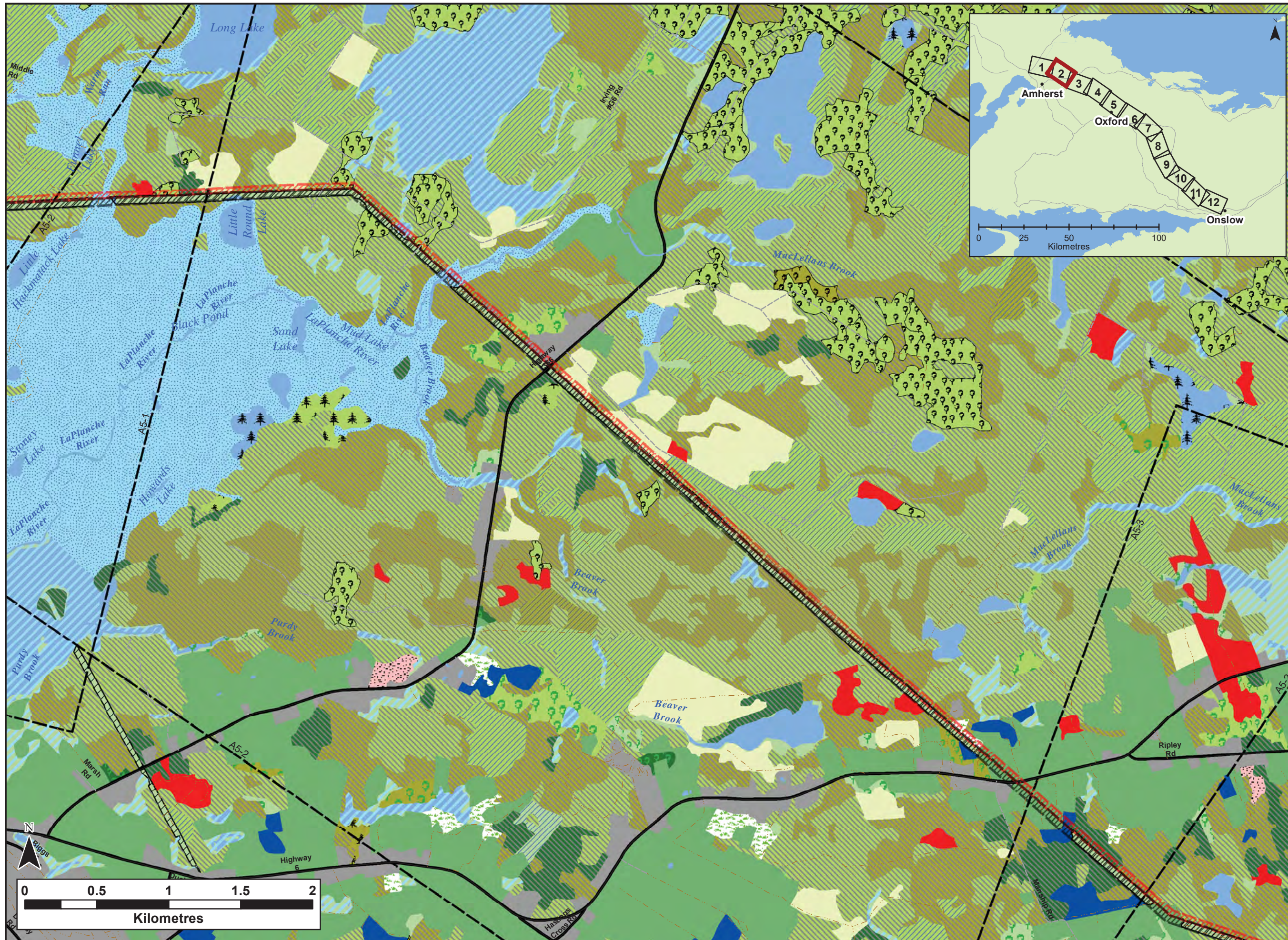

Notes:
 1. Data Sources: GeoNOVA, NSTD, NSTIR.
 2. Projection: NAD83 UTM Zone 20 North.

- Legend:**
- Existing L8001 ROW
 - Proposed L8005 ROW
 - NB/NS Border
- Non-Forested Land (Type)**
- Untreated Natural Stand
 - Treated Stand
 - Christmas Trees
 - Old Field
 - Wind Throw
 - Dead Stand
 - Plantation
 - Brush
 - Alders <75% Cover
 - Alders >75% Cover
 - Clear Cut
 - Partial Depletion
 - General Wetlands
 - Open Bogs
 - Water
 - Agriculture
 - Urban and Miscellaneous
 - Blueberry Fields
 - Powerline Corridor
 - Road Corridor
 - Rail Corridor
- Forested Land (Type)**
- Softwood
 - Mixedwood
 - Hardwood

**L8001 & L8005
 Transmission Line
 ROW - Forest Cover**



Date: Dec. 2020	Project #: 20-7464
Scale: 1:25,000	Drawing #: A5-2
Drawn By: M. Savelle	
Checked By: H. Mosher	

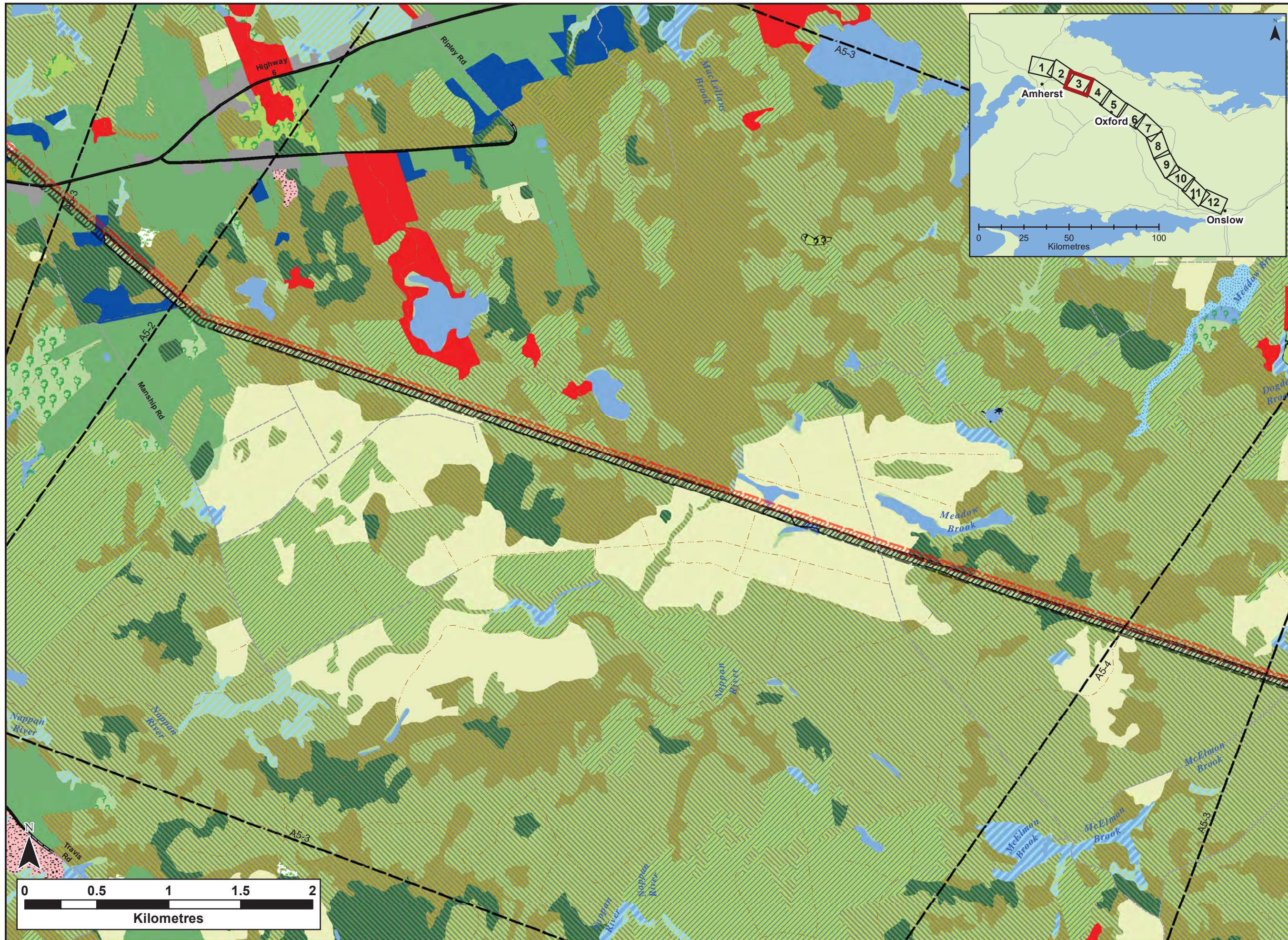

Notes:
 1. Data Sources: GeoNOVA, NSTD, NSTIR.
 2. Projection: NAD83 UTM Zone 20 North.

- Legend:**
- Existing L8001 ROW
 - Proposed L8005 ROW
 - NB/NS Border
 - Non-Forested Land (Type)**
 - Untreated Natural Stand
 - Treated Stand
 - Christmas Trees
 - Old Field
 - Wind Throw
 - Dead Stand
 - Plantation
 - Brush
 - Alders <75% Cover
 - Alders >75% Cover
 - Clear Cut
 - Partial Depletion
 - General Wetlands
 - Open Bogs
 - Water
 - Agriculture
 - Urban and Miscellaneous
 - Blueberry Fields
 - Powerline Corridor
 - Road Corridor
 - Rail Corridor
 - Forested Land (Type)**
 - Softwood
 - Mixedwood
 - Hardwood

**L8001 & L8005
Transmission Line
ROW - Forest Cover**



Date: Dec. 2020	Project #: 20-7464
Scale: 1:25,000	Drawing #: A5-3
Drawn By: M. Savelle	
Checked By: H. Mosher	



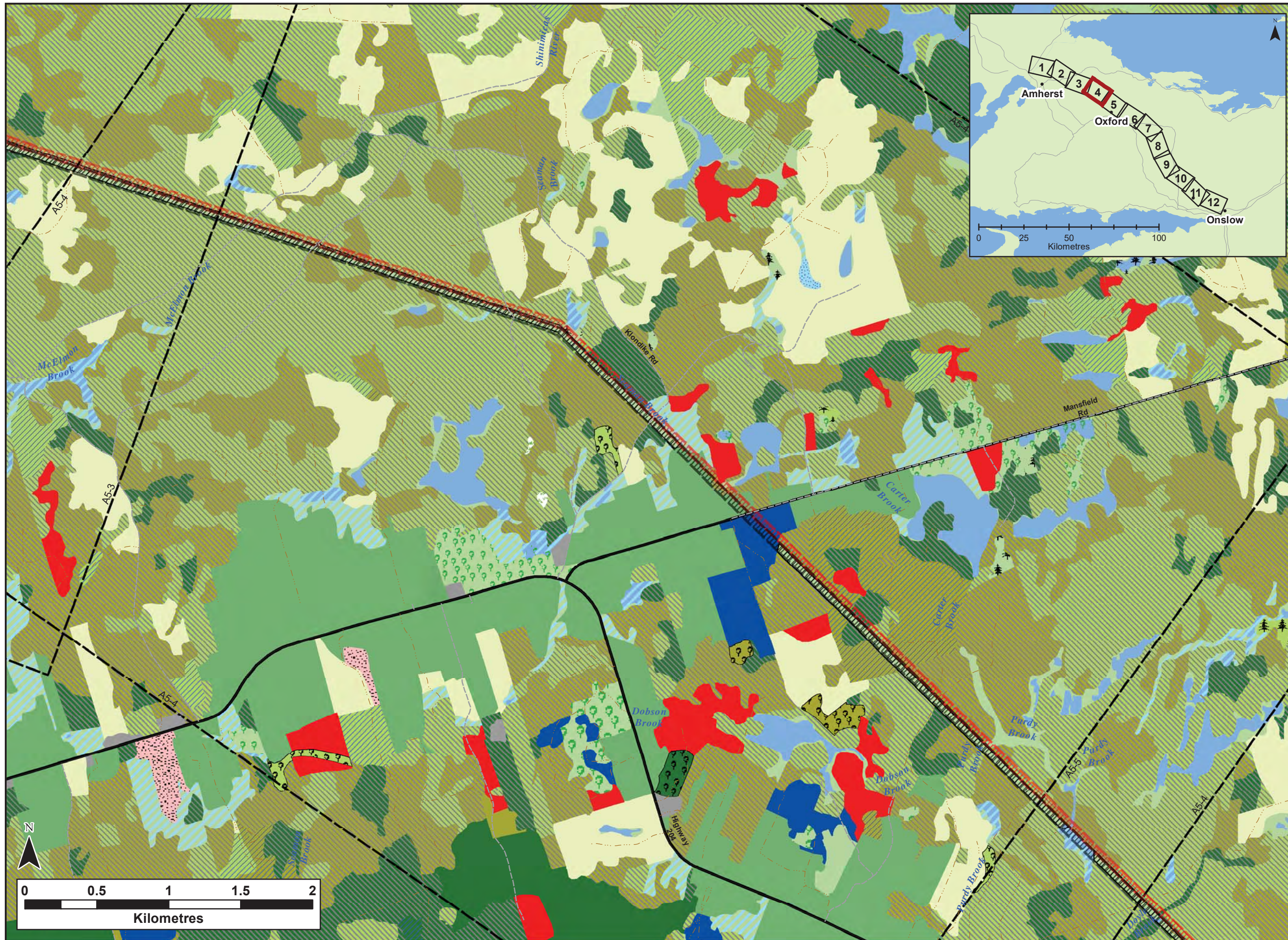

Notes:
 1. Data Sources: GeoNOVA, NSTD, NSTIR.
 2. Projection: NAD83 UTM Zone 20 North.

- Legend:**
- Existing L8001 ROW
 - Proposed L8005 ROW
 - NB/NS Border
 - Non-Forested Land (Type)**
 - Untreated Natural Stand
 - Treated Stand
 - Christmas Trees
 - Old Field
 - Wind Throw
 - Dead Stand
 - Plantation
 - Brush
 - Alders <75% Cover
 - Alders >75% Cover
 - Clear Cut
 - Partial Depletion
 - General Wetlands
 - Open Bogs
 - Water
 - Agriculture
 - Urban and Miscellaneous
 - Blueberry Fields
 - Powerline Corridor
 - Road Corridor
 - Rail Corridor
 - Forested Land (Type)**
 - Softwood
 - Mixedwood
 - Hardwood

**L8001 & L8005
 Transmission Line
 ROW - Forest Cover**



Date: Dec. 2020	Project #: 20-7464
Scale: 1:25,000	Drawing #: A5-4
Drawn By: M. Savelle	
Checked By: H. Mosher	

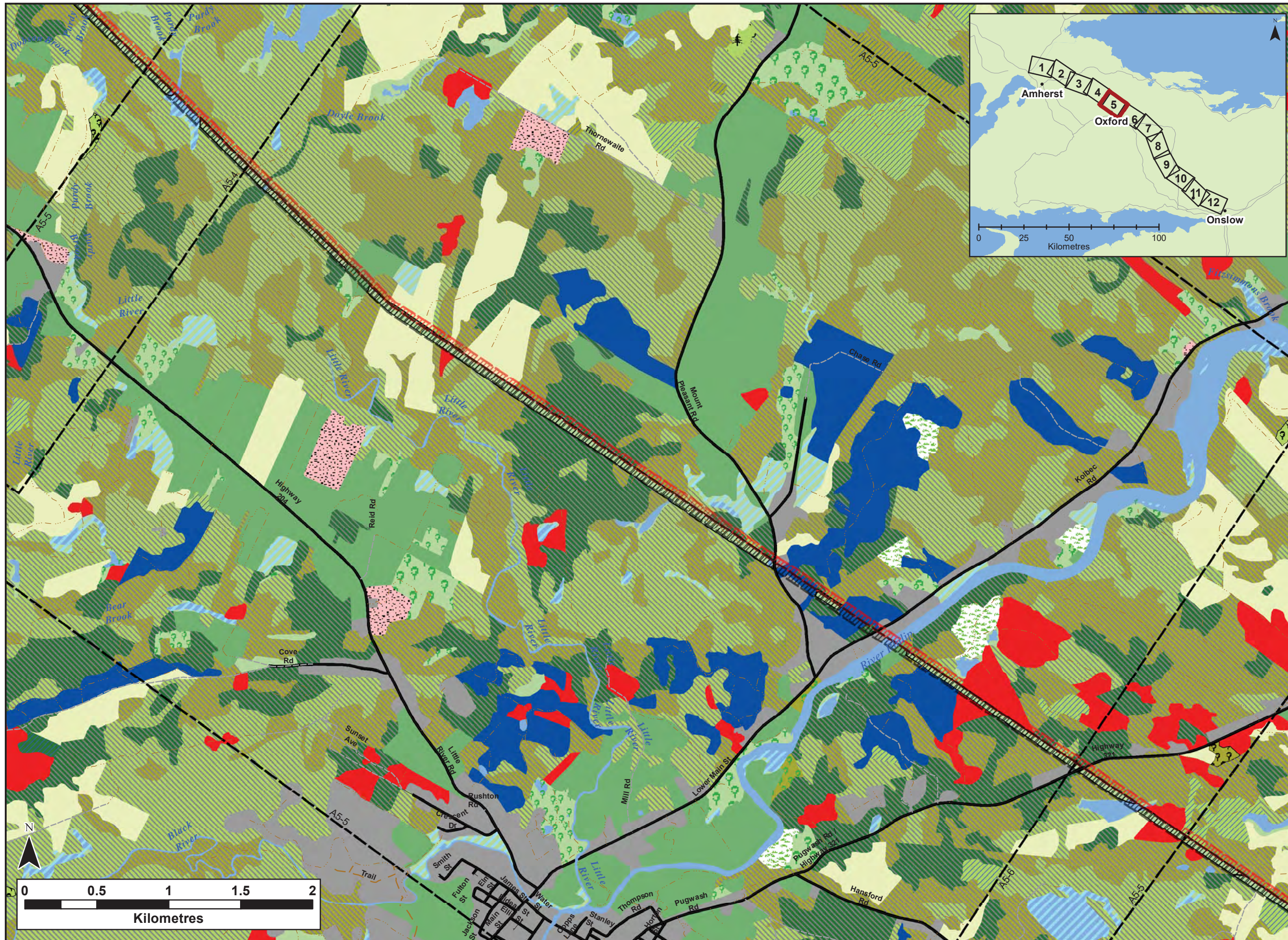

Notes:
 1. Data Sources: GeoNOVA, NSTD, NSTIR.
 2. Projection: NAD83 UTM Zone 20 North.

- Legend:**
- Existing L8001 ROW
 - Proposed L8005 ROW
 - NB/NS Border
- Non-Forested Land (Type)**
- Untreated Natural Stand
 - Treated Stand
 - Christmas Trees
 - Old Field
 - Wind Throw
 - Dead Stand
 - Plantation
 - Brush
 - Alders <75% Cover
 - Alders >75% Cover
 - Clear Cut
 - Partial Depletion
 - General Wetlands
 - Open Bogs
 - Water
 - Agriculture
 - Urban and Miscellaneous
 - Blueberry Fields
 - Powerline Corridor
 - Road Corridor
 - Rail Corridor
- Forested Land (Type)**
- Softwood
 - Mixedwood
 - Hardwood

**L8001 & L8005
 Transmission Line
 ROW - Forest Cover**



Date: Dec. 2020	Project #: 20-7464
Scale: 1:25,000	Drawing #: A5-5
Drawn By: M. Savelle	
Checked By: H. Mosher	

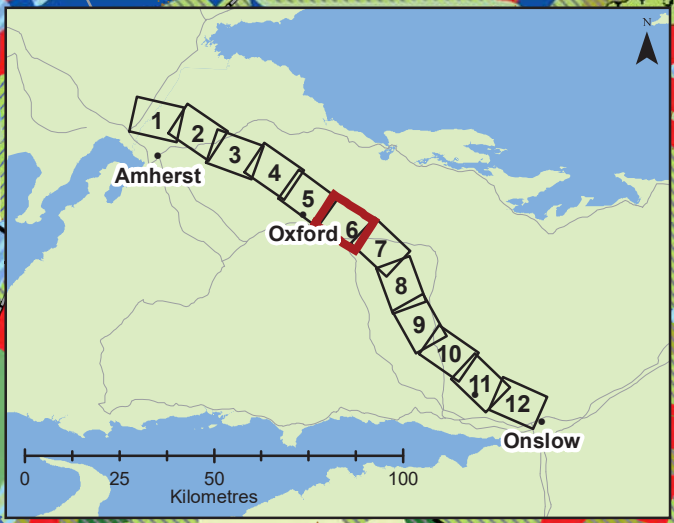
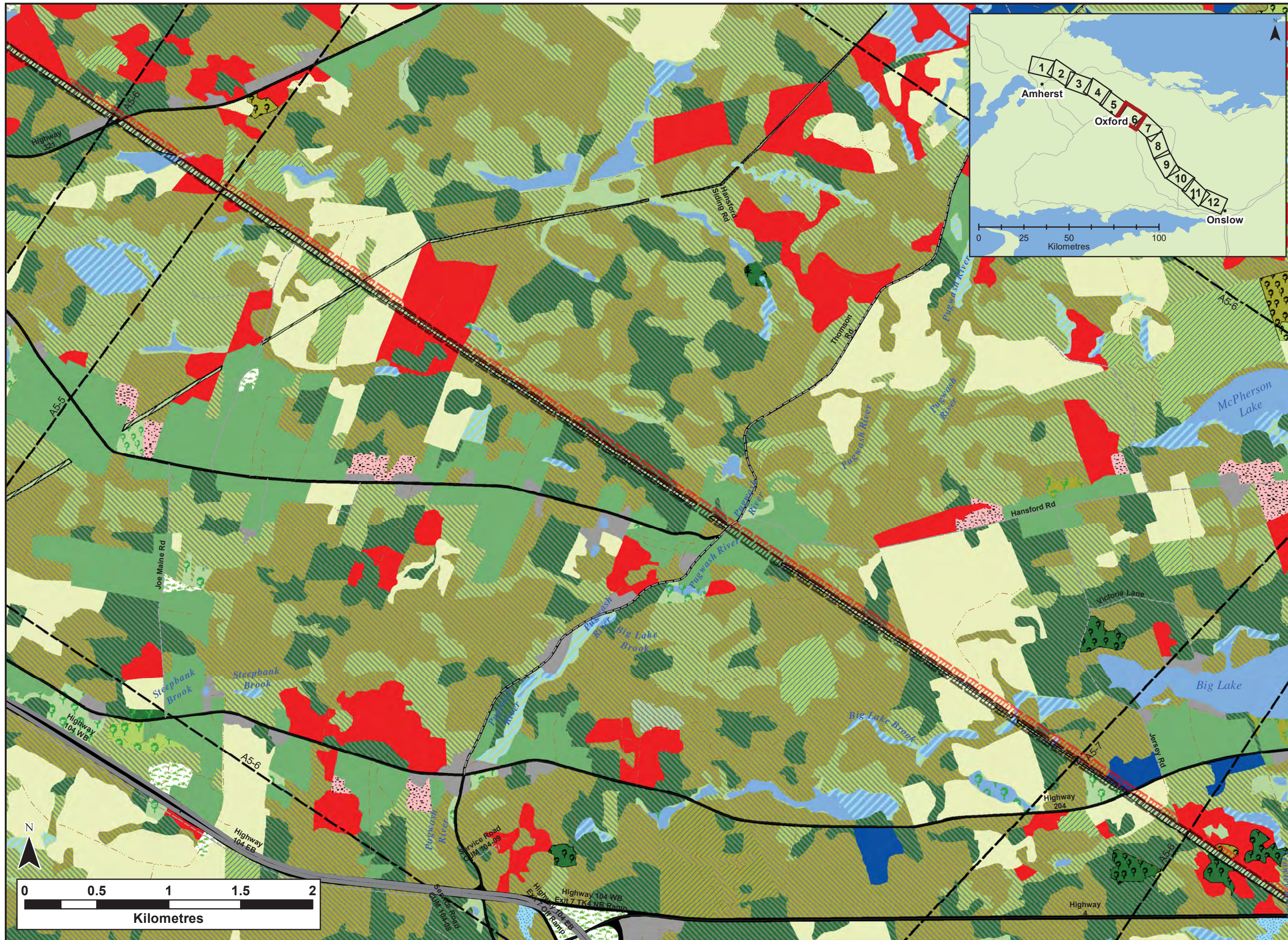

Notes:
 1. Data Sources: GeoNOVA, NSTD, NSTIR.
 2. Projection: NAD83 UTM Zone 20 North.

- Legend:**
- Existing L8001 ROW
 - Proposed L8005 ROW
 - NB/NS Border
- Non-Forested Land (Type)**
- Untreated Natural Stand
 - Treated Stand
 - Christmas Trees
 - Old Field
 - Wind Throw
 - Dead Stand
 - Plantation
 - Brush
 - Alders <75% Cover
 - Alders >75% Cover
 - Clear Cut
 - Partial Depletion
 - General Wetlands
 - Open Bogs
 - Water
 - Agriculture
 - Urban and Miscellaneous
 - Blueberry Fields
 - Powerline Corridor
 - Road Corridor
 - Rail Corridor
- Forested Land (Type)**
- Softwood
 - Mixedwood
 - Hardwood

**L8001 & L8005
 Transmission Line
 ROW - Forest Cover**



Date: Dec. 2020	Project #: 20-7464
Scale: 1:25,000	Drawing #: A5-6
Drawn By: M. Savelle	
Checked By: H. Mosher	

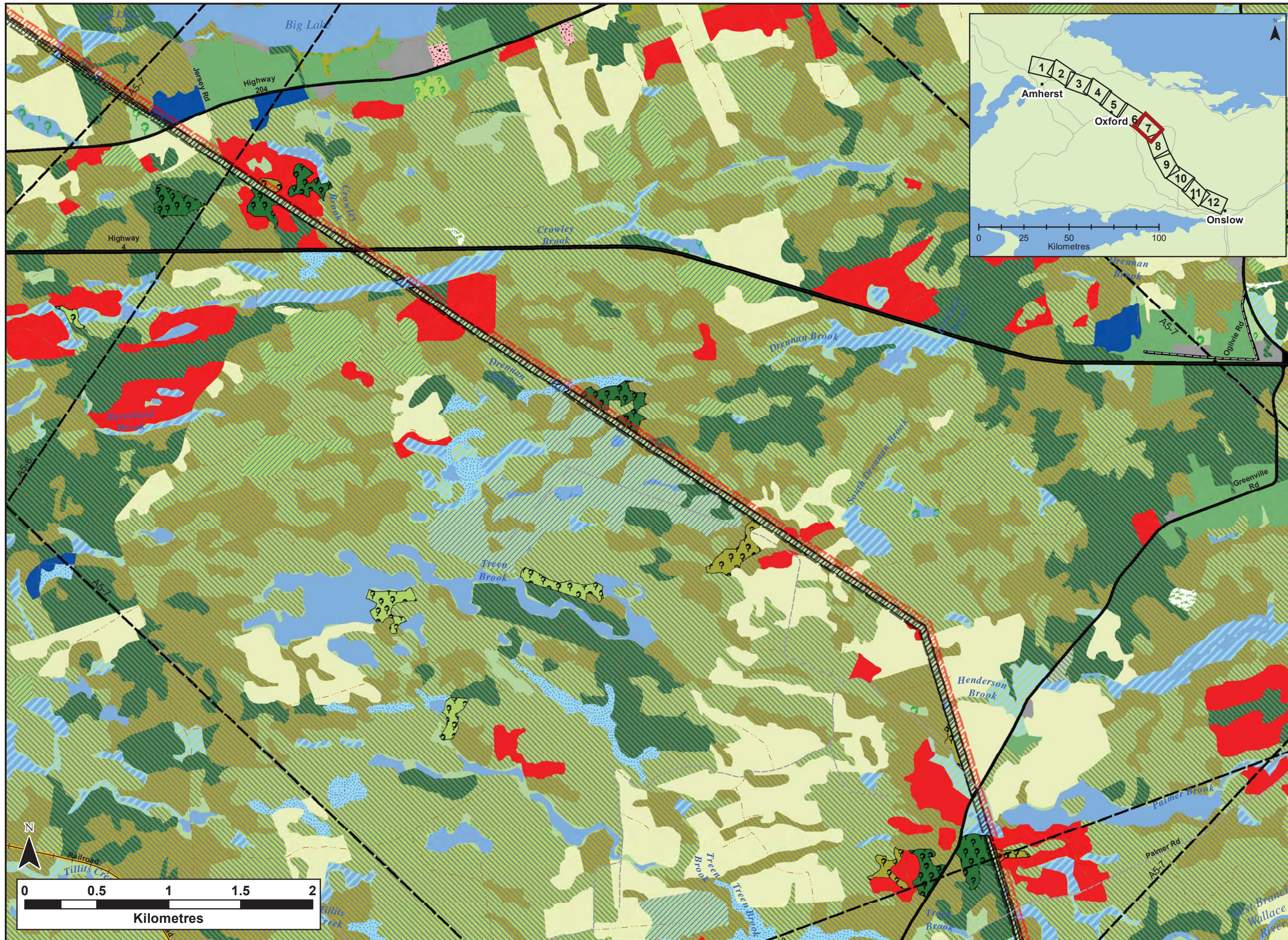

Notes:
 1. Data Sources: GeoNOVA, NSTD, NSTIR.
 2. Projection: NAD83 UTM Zone 20 North.

- Legend:**
- Existing L8001 ROW
 - Proposed L8005 ROW
 - NB/NS Border
- Non-Forested Land (Type)**
- Untreated Natural Stand
 - Treated Stand
 - Christmas Trees
 - Old Field
 - Wind Throw
 - Dead Stand
 - Plantation
 - Brush
 - Alders <75% Cover
 - Alders >75% Cover
 - Clear Cut
 - Partial Depletion
 - General Wetlands
 - Open Bogs
 - Water
 - Agriculture
 - Urban and Miscellaneous
 - Blueberry Fields
 - Powerline Corridor
 - Road Corridor
 - Rail Corridor
- Forested Land (Type)**
- Softwood
 - Mixedwood
 - Hardwood

**L8001 & L8005
 Transmission Line
 ROW - Forest Cover**



Date: Dec. 2020	Project #: 20-7464
Scale: 1:25,000	Drawing #: A5-7
Drawn By: M. Savelle	
Checked By: H. Mosher	

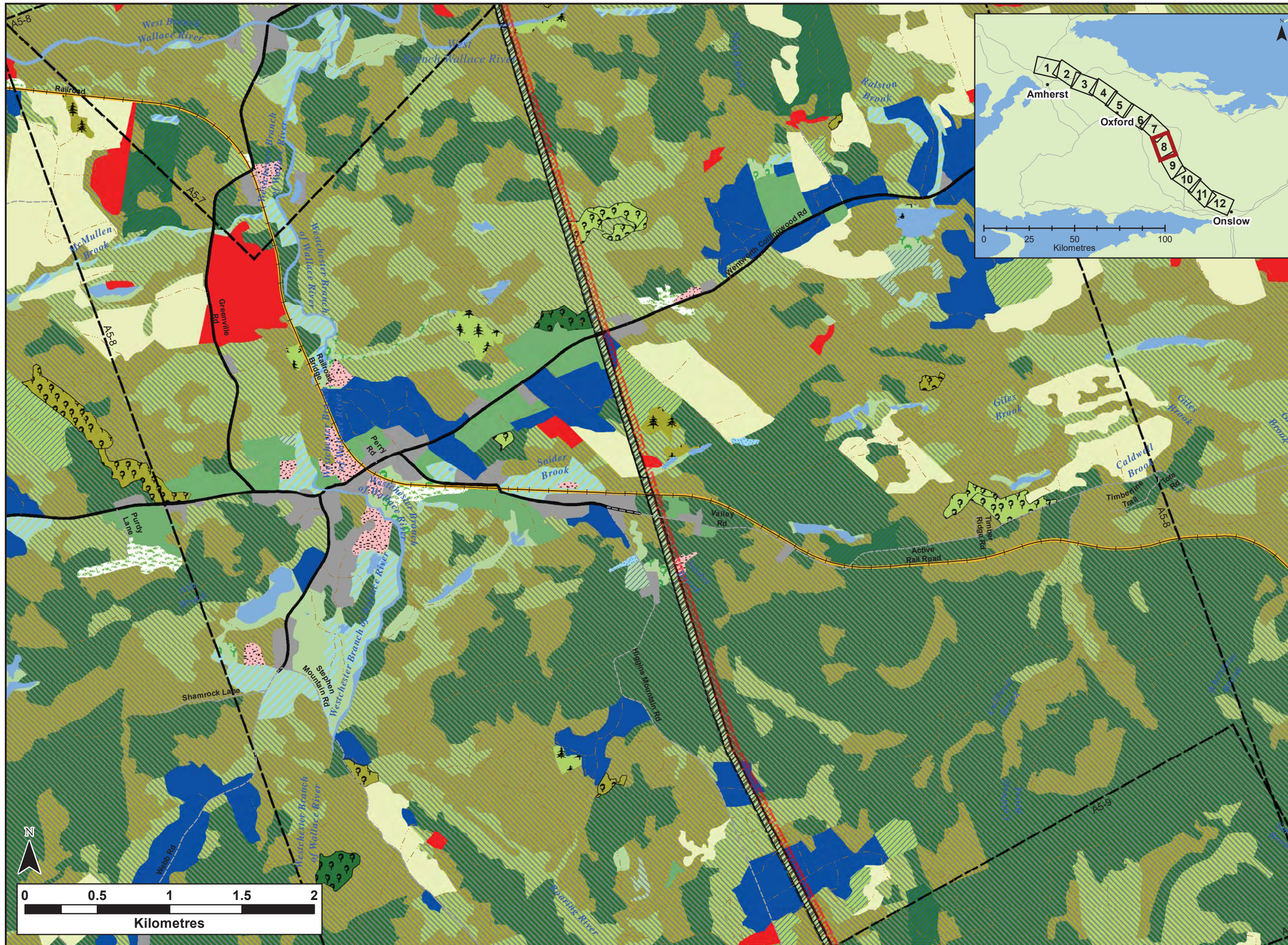

Notes:
 1. Data Sources: GeoNOVA, NSTD, NSTIR.
 2. Projection: NAD83 UTM Zone 20 North.

- Legend:**
- Existing L8001 ROW
 - Proposed L8005 ROW
 - NB/NS Border
 - Non-Forested Land (Type)**
 - Untreated Natural Stand
 - Treated Stand
 - Christmas Trees
 - Old Field
 - Wind Throw
 - Dead Stand
 - Plantation
 - Brush
 - Alders <75% Cover
 - Alders >75% Cover
 - Clear Cut
 - Partial Depletion
 - General Wetlands
 - Open Bogs
 - Water
 - Agriculture
 - Urban and Miscellaneous
 - Blueberry Fields
 - Powerline Corridor
 - Road Corridor
 - Rail Corridor
 - Forested Land (Type)**
 - Softwood
 - Mixedwood
 - Hardwood

**L8001 & L8005
Transmission Line
ROW - Forest Cover**



Date: Dec. 2020	Project #: 20-7464
Scale: 1:25,000	Drawing #: A5-8
Drawn By: M. Savelle	
Checked By: H. Mosher	