



Proposed L8006

Page 14 of 27



Date: Sep. 7, 2023
 Projection: UTM Zone20 NAD83 CSRS
 Revision: 3
 Sources: NSPI, NSDNR, RLUL, Significant Habitat, NSE, CBCL, Strum, Boreas Heritage Consulting Inc., GeoTech

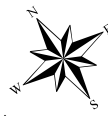

- ★ Rare Species
- Existing Transmission Structure
- Access Trail
- Delineated Watercourse
- Proposed L8006 centerline
- Existing L8001 Centerline
- ▨ Archaeological High Potential
- ▨ Crown Land
- ▨ Delineated Wetland
- ▨ Proposed L8006 ROW
- ▨ NSDNR Wetland Inventory

0 200 400 800 Meters

1:9,500



Disclaimer: This product is for informational purposes and may not have been prepared for, or be suitable for legal, engineering, or surveying purposes. Users of this information should review or consult the primary data and information sources to ascertain the usability of the information

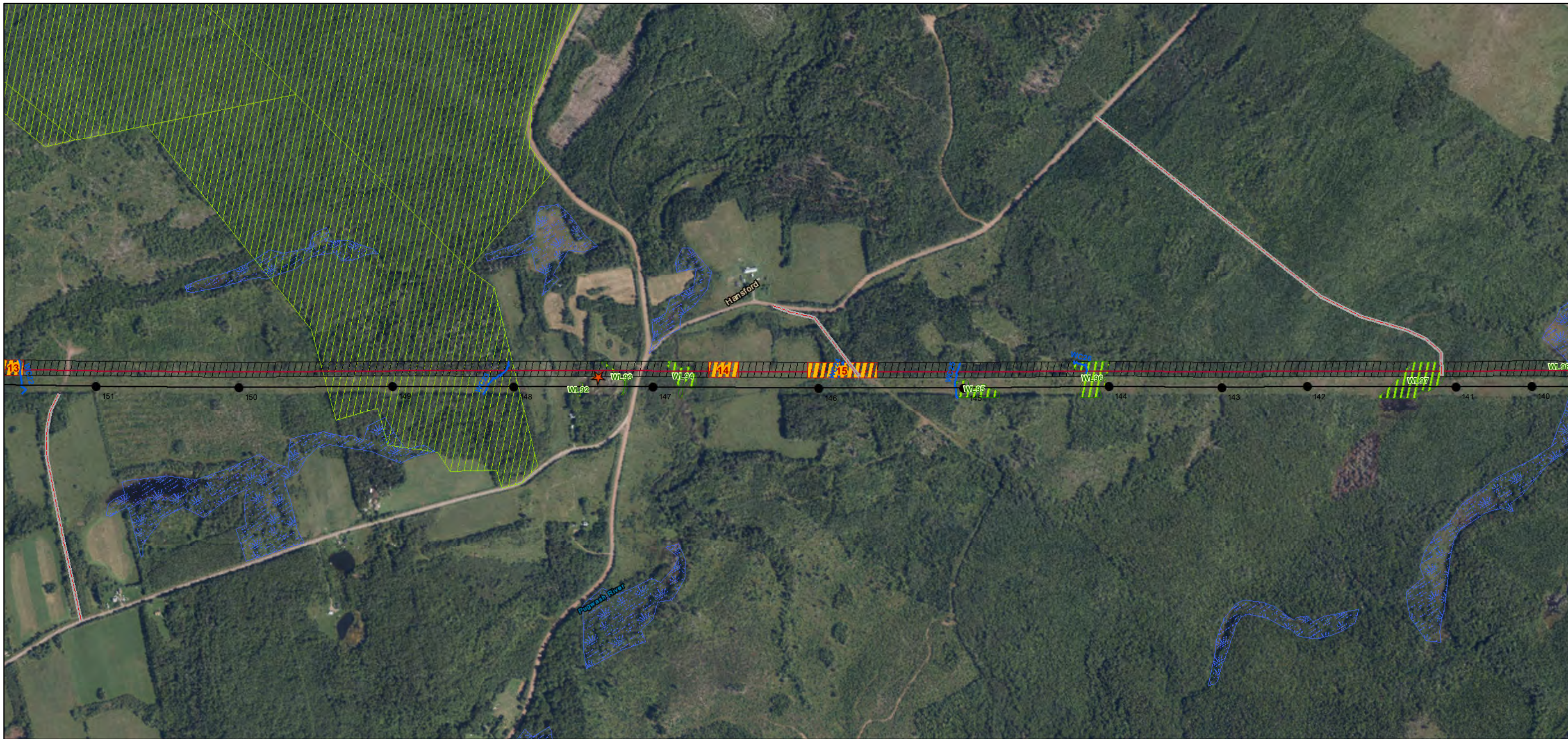

Proposed L8006

Page 15 of 27



Date: Sep. 7, 2023
 Projection: UTM Zone20 NAD83 CSRS
 Revision: 3
 Sources: NSPI, NSDNR, RLUL, Significant Habitat, NSE, CBCL, Strum, Boreas Heritage Consulting Inc., GeoTech

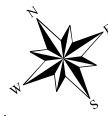

- ★ Rare Species-Buffered
- Existing Transmission Structure
- Access Trail
- Delineated Watercourse
- Proposed L8006 centerline
- Existing L8001 Centerline
- Rare Species Buffer
- ▨ Archaeological High Potential
- ▨ Crown Land
- ▨ Delineated Wetland
- ▨ Proposed L8006 ROW
- ▨ NSDNR Wetland Inventory

0 200 400 800 Meters

1:9,500



Disclaimer: This product is for informational purposes and may not have been prepared for, or be suitable for legal, engineering, or surveying purposes. Users of this information should review or consult the primary data and information sources to ascertain the usability of the information

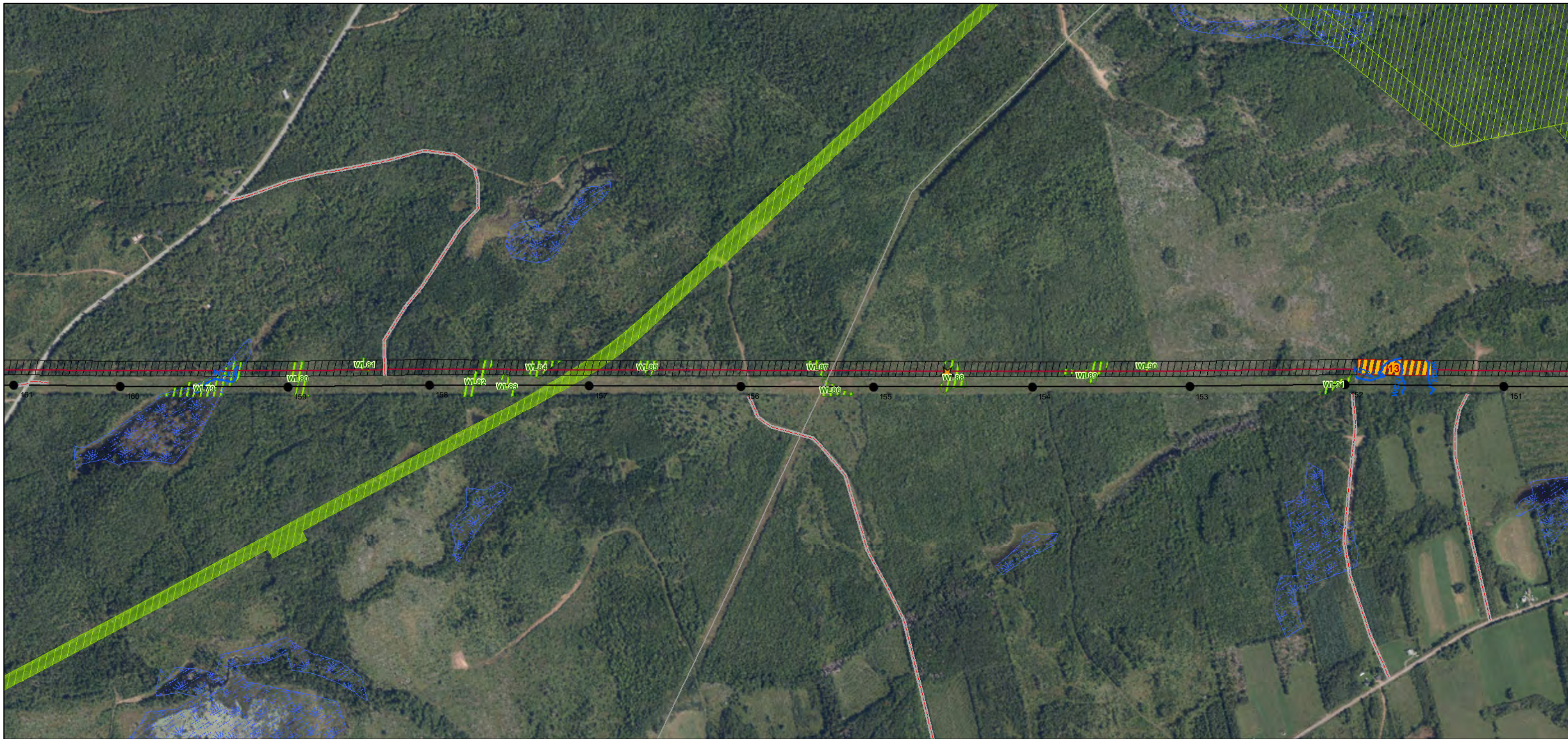

Proposed L8006

Page 16 of 27



Date: Sep. 7, 2023
 Projection: UTM Zone20 NAD83 CSRS
 Revision: 3
 Sources: NSPI, NSDNR, RLUL, Significant Habitat, NSE, CBCL, Strum, Boreas Heritage Consulting Inc., GeoTech



- ★ Rare Species
- Existing Transmission Structure
- Access Trail
- Delineated Watercourse
- Proposed L8006 centerline
- Existing L8001 Centerline
- Other Centerline
- ▨ Archaeological High Potential
- RLUL
- ▨ Crown Land
- ▨ Delineated Wetland
- ▨ Proposed L8006 ROW
- ▨ NSDNR Wetland Inventory

0 200 400 800 Meters

1:9,500



Disclaimer: This product is for informational purposes and may not have been prepared for, or be suitable for legal, engineering, or surveying purposes. Users of this information should review or consult the primary data and information sources to ascertain the usability of the information

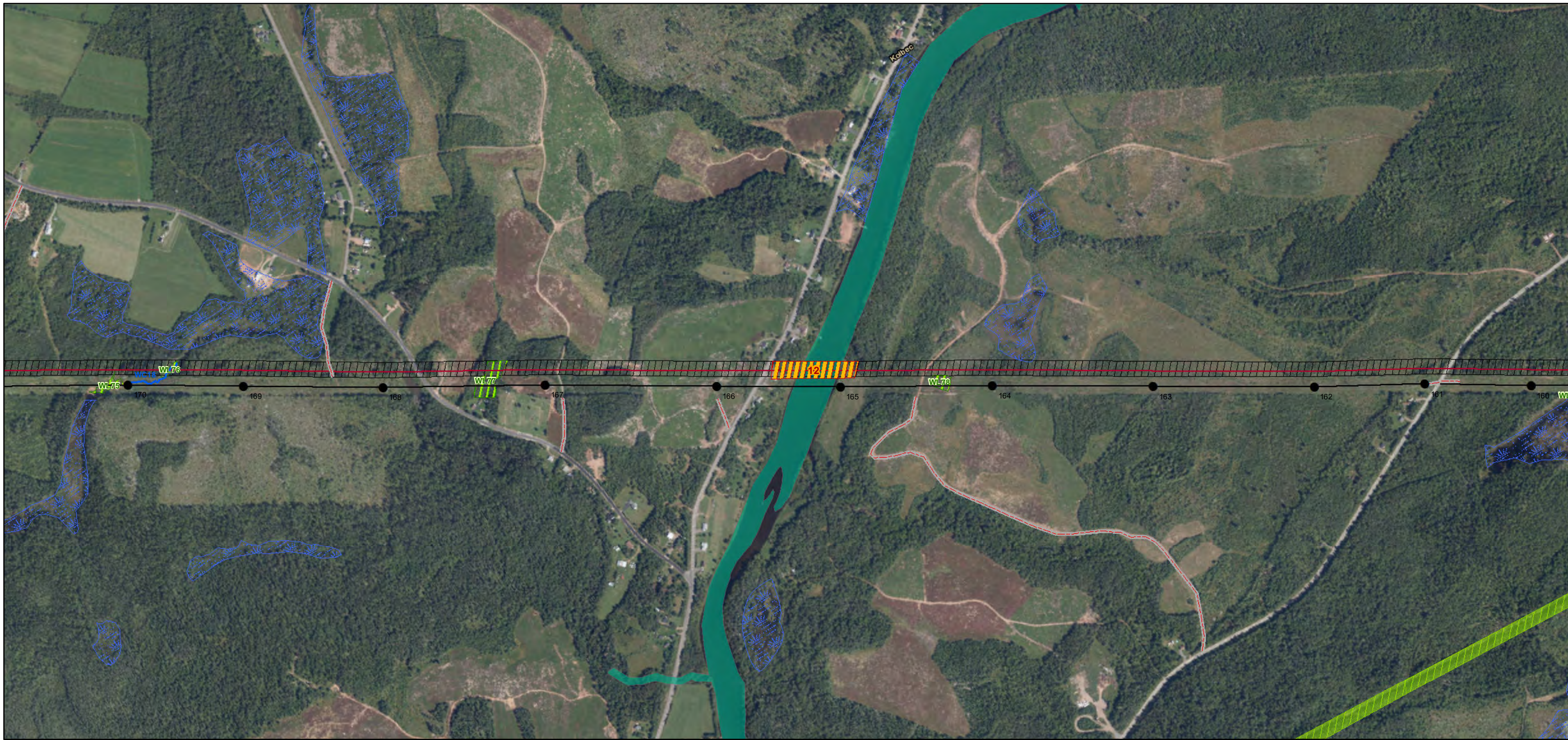

Proposed L8006

Page 17 of 27



Date: Sep. 7, 2023
 Projection: UTM Zone20 NAD83 CSRS
 Revision: 3
 Sources: NSPI, NSDNR, RLUL, Significant Habitat, NSE, CBCL, Strum, Boreas Heritage Consulting Inc., GeoTech

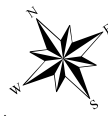

- Existing Transmission Structure
- Access Trail
- Delineated Watercourse
- Proposed L8006 centerline
- Existing L8001 Centerline
- ▨ Archaeological High Potential
- RLUL
- Species at Risk
- ▨ Crown Land
- ▨ Delineated Wetland
- ▨ Proposed L8006 ROW
- ▨ NSDNR Wetland Inventory

0 200 400 800 Meters

1:9,500



Disclaimer: This product is for informational purposes and may not have been prepared for, or be suitable for legal, engineering, or surveying purposes. Users of this information should review or consult the primary data and information sources to ascertain the usability of the information

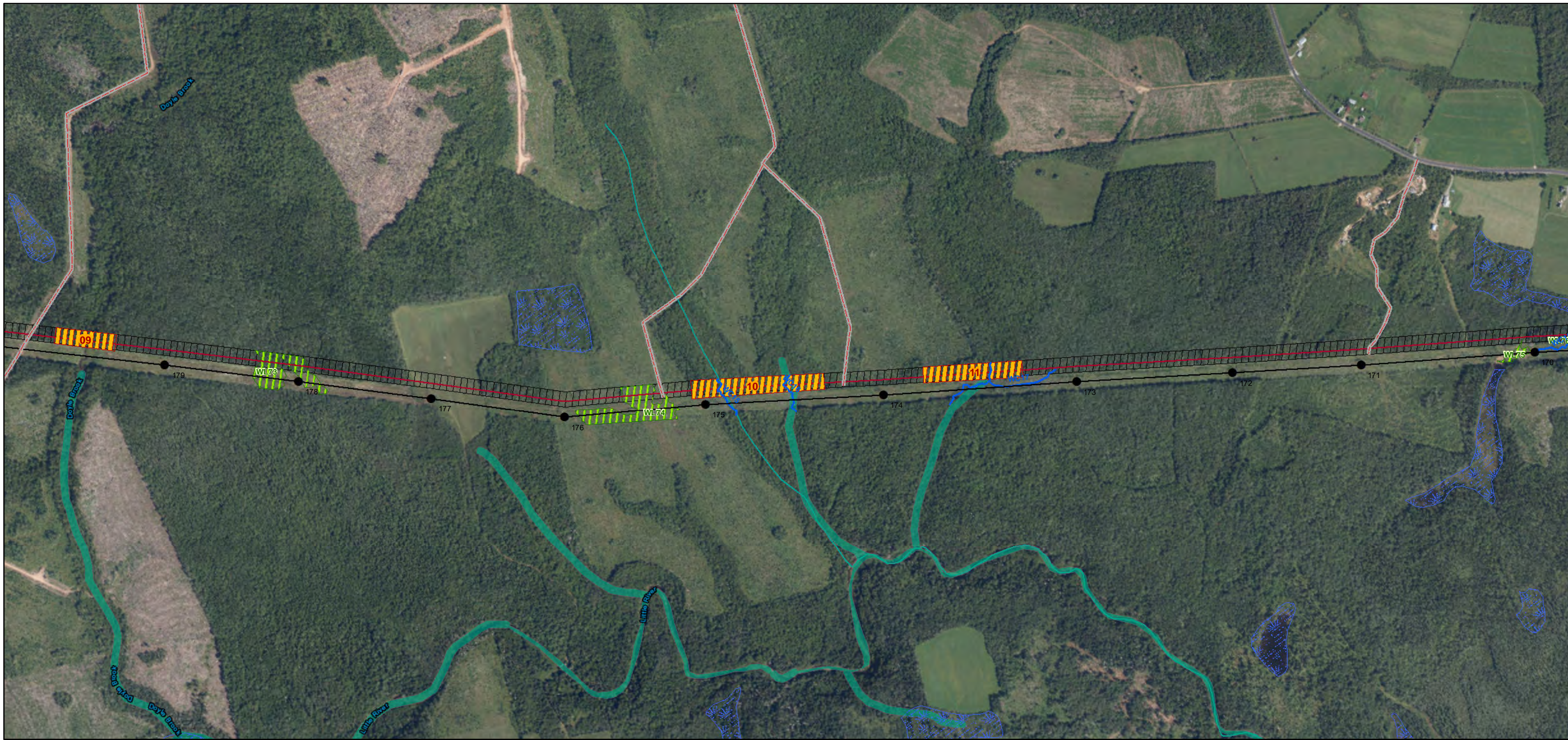

Proposed L8006

Page 18 of 27



Date: Sep. 7, 2023
 Projection: UTM Zone20 NAD83 CSRS
 Revision: 3
 Sources: NSPI, NSDNR, RLUL, Significant Habitat, NSE, CBCL, Strum, Boreas Heritage Consulting Inc., GeoTech



- Existing Transmission Structure
- Access Trail
- Delineated Watercourse
- Proposed L8006 centerline
- Existing L8001 Centerline
- Wood Turtle Streams
- ▨ Archaeological High Potential
- Species at Risk
- ▨ Delineated Wetland
- ▨ Proposed L8006 ROW
- ▨ NSDNR Wetland Inventory



1:9,500



Disclaimer: This product is for informational purposes and may not have been prepared for, or be suitable for legal, engineering, or surveying purposes. Users of this information should review or consult the primary data and information sources to ascertain the usability of the information

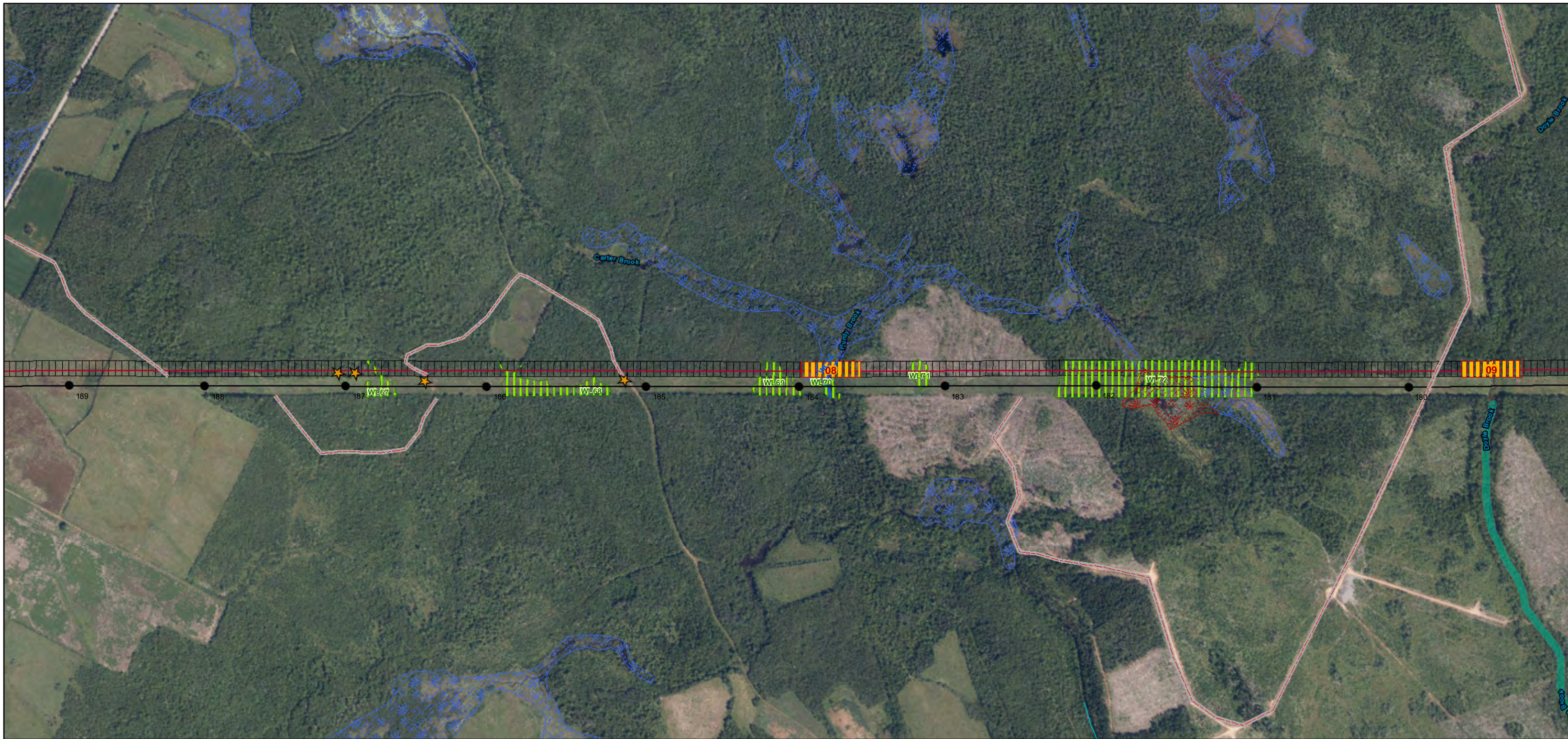

Proposed L8006

Page 19 of 27



Date: Sep. 7, 2023
 Projection: UTM Zone20 NAD83 CSRS
 Revision: 3
 Sources: NSPI, NSDNR, RLUL, Significant Habitat, NSE, CBCL, Strum, Boreas Heritage Consulting Inc., GeoTech



- ★ Rare Species
- Existing Transmission Structure
- Access Trail
- Delineated Watercourse
- Proposed L8006 centerline
- Existing L8001 Centerline
- Wood Turtle Streams
- ▨ Archaeological High Potential
- Species at Risk
- ▨ Delineated Wetland
- ▨ Proposed L8006 ROW
- ▨ Wetland of Special Significance
- ▨ NSDNR Wetland Inventory

0 200 400 800 Meters

1:9,500



Disclaimer: This product is for informational purposes and may not have been prepared for, or be suitable for legal, engineering, or surveying purposes. Users of this information should review or consult the primary data and information sources to ascertain the usability of the information

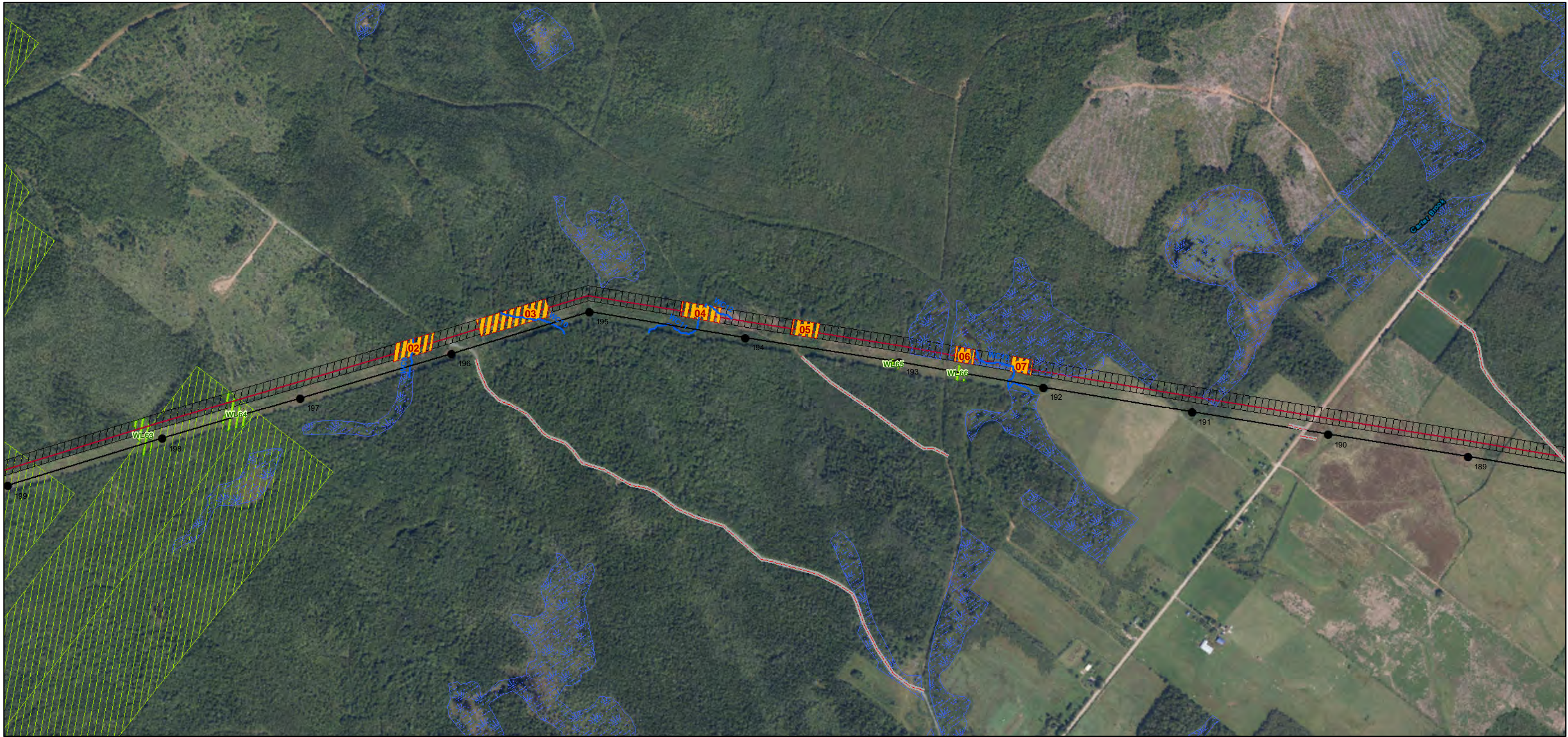

Proposed L8006



Date: Sep. 7, 2023
 Projection: UTM Zone20 NAD83 CSRS
 Revision: 3
 Sources: NSPI, NSDNR, RLUL, Significant Habitat, NSE, CBCL, Strum, Boreas Heritage Consulting Inc., GeoTech



- Existing Transmission Structure
- Access Trail
- Delineated Watercourse
- Proposed L8006 centerline
- Existing L8001 Centerline
- ▨ Archaeological High Potential
- ▨ Crown Land
- ▨ Delineated Wetland
- ▨ Proposed L8006 ROW
- ▨ NSDNR Wetland Inventory

0 200 400 800 Meters

1:9,500



Disclaimer: This product is for informational purposes and may not have been prepared for, or be suitable for legal, engineering, or surveying purposes. Users of this information should review or consult the primary data and information sources to ascertain the usability of the information

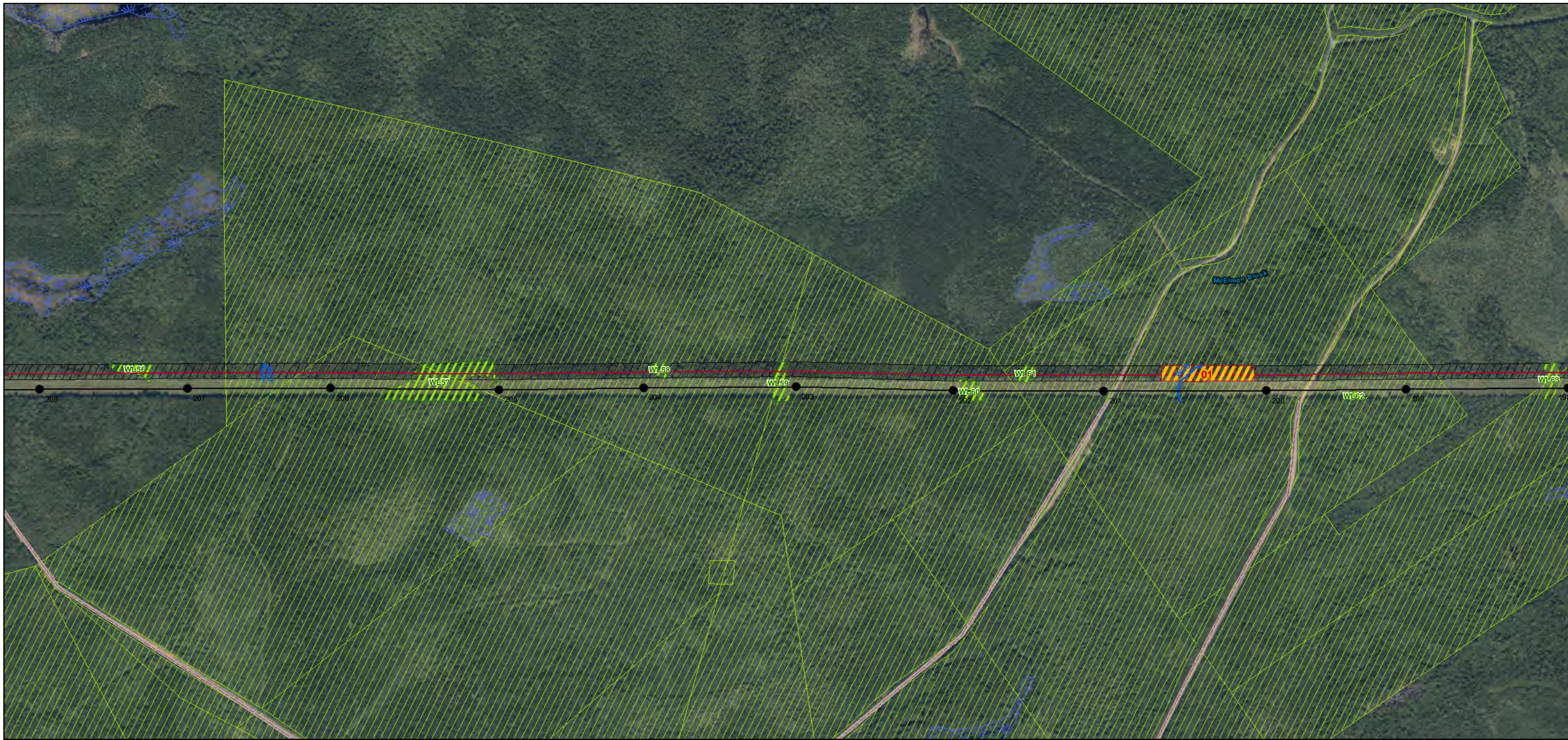

Proposed L8006

Page 21 of 27



Date: Sep. 7, 2023
 Projection: UTM Zone20 NAD83 CSRS
 Revision: 3
 Sources: NSPI, NSDNR, RLUL, Significant Habitat, NSE, CBCL, Strum, Boreas Heritage Consulting Inc., GeoTech

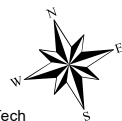

- Existing Transmission Structure
- Access Trail
- Delineated Watercourse
- Proposed L8006 centerline
- Existing L8001 Centerline
- ▨ Archaeological High Potential
- ▨ Crown Land
- ▨ Delineated Wetland
- ▨ Proposed L8006 ROW
- ▨ NSDNR Wetland Inventory

0 200 400 800 Meters

1:9,500



Disclaimer: This product is for informational purposes and may not have been prepared for, or be suitable for legal, engineering, or surveying purposes. Users of this information should review or consult the primary data and information sources to ascertain the usability of the information

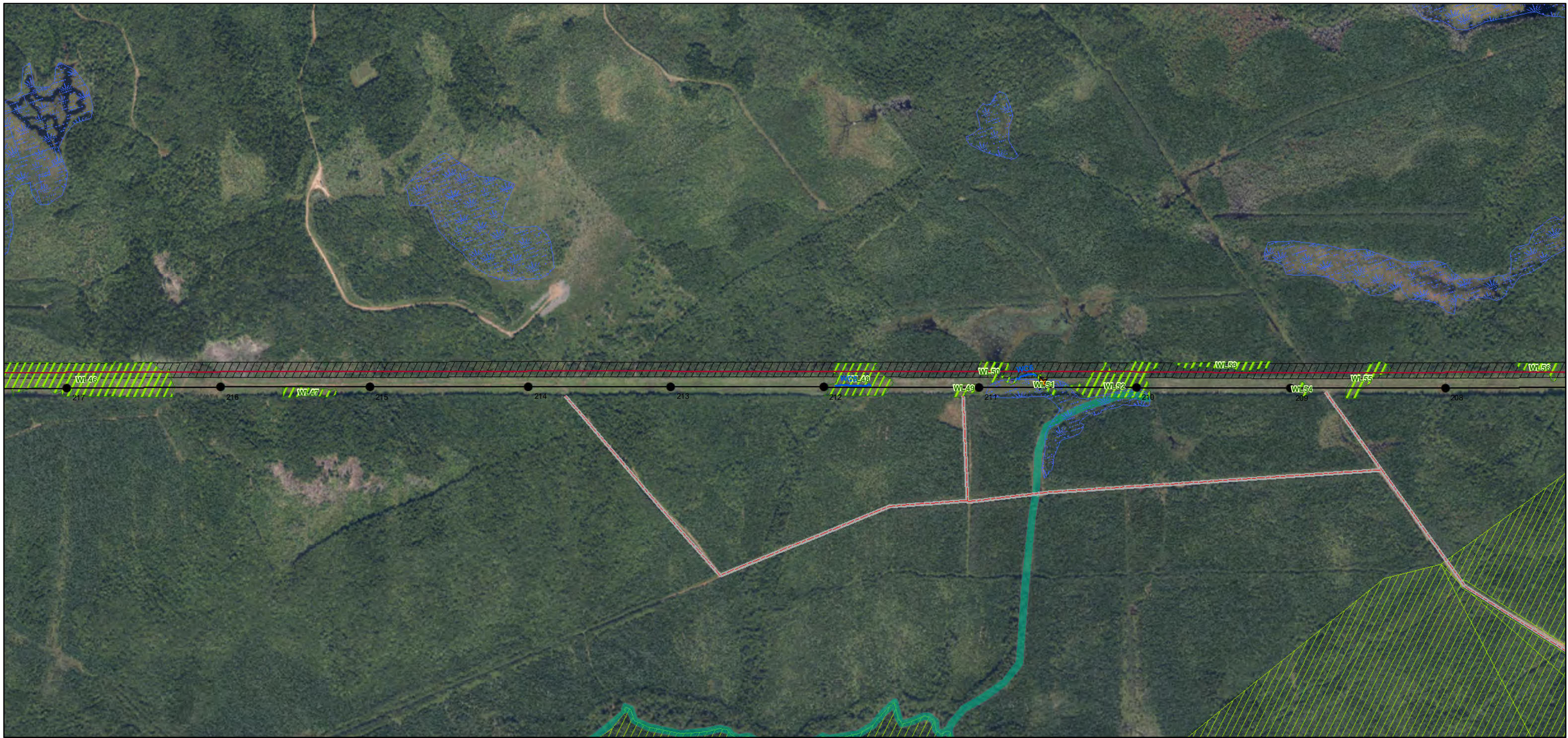

Proposed L8006

Page 22 of 27



Date: Sep. 7, 2023
 Projection: UTM Zone20 NAD83 CSRS
 Revision: 3
 Sources: NSPI, NSDNR, RLUL, Significant Habitat, NSE, CBCL, Strum, Boreas Heritage Consulting Inc., GeoTech

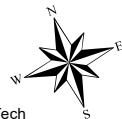

- ★ Rare Species
- Existing Transmission Structure
- Access Trail
- Delineated Watercourse
- Proposed L8006 centerline
- Existing L8001 Centerline
- Species at Risk
- ▨ Crown Land
- ▨ Delineated Wetland
- ▨ Proposed L8006 ROW
- ▨ NSDNR Wetland Inventory

0 200 400 800 Meters

1:9,500



Disclaimer: This product is for informational purposes and may not have been prepared for, or be suitable for legal, engineering, or surveying purposes. Users of this information should review or consult the primary data and information sources to ascertain the usability of the information



Proposed L8006

Page 23 of 27



Date: Sep. 7, 2023
 Projection: UTM Zone20 NAD83 CSRS
 Revision: 3
 Sources: NSPI, NSDNR, RLUL, Significant Habitat, NSE, CBCL, Strum, Boreas Heritage Consulting Inc., GeoTech

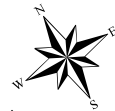

- Existing Transmission Structure
- ▨ NSDNR Wetland Inventory
- Access Trail
- Proposed L8006 centerline
- Existing L8001 Centerline
- ▨ Delineated Wetland
- ▨ Proposed L8006 ROW



1:9,500



Disclaimer: This product is for informational purposes and may not have been prepared for, or be suitable for legal, engineering, or surveying purposes. Users of this information should review or consult the primary data and information sources to ascertain the usability of the information

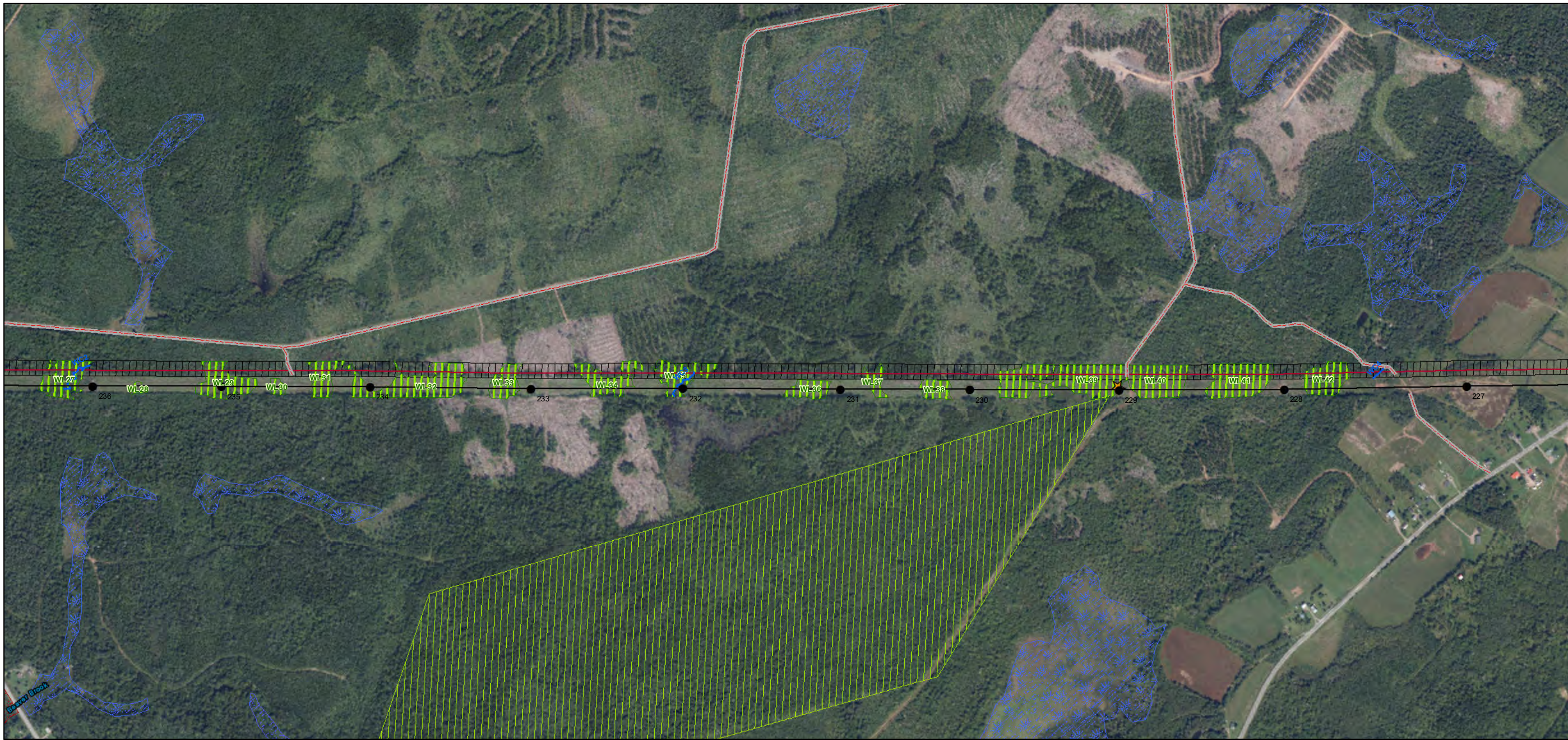

Proposed L8006



Date: Sep. 7, 2023
 Projection: UTM Zone20 NAD83 CSRS
 Revision: 3
 Sources: NSPI, NSDNR, RLUL, Significant Habitat, NSE, CBCL, Strum, Boreas Heritage Consulting Inc., GeoTech



- ★ Rare Species
- Existing Transmission Structure
- Access Trail
- Delineated Watercourse
- Proposed L8006 centerline
- Existing L8001 Centerline
- ▨ Crown Land
- ▨ Delineated Wetland
- ▨ Proposed L8006 ROW
- ▨ Wetland of Special Significance
- ▨ NSDNR Wetland Inventory



1:9,500



Disclaimer: This product is for informational purposes and may not have been prepared for, or be suitable for legal, engineering, or surveying purposes. Users of this information should review or consult the primary data and information sources to ascertain the usability of the information

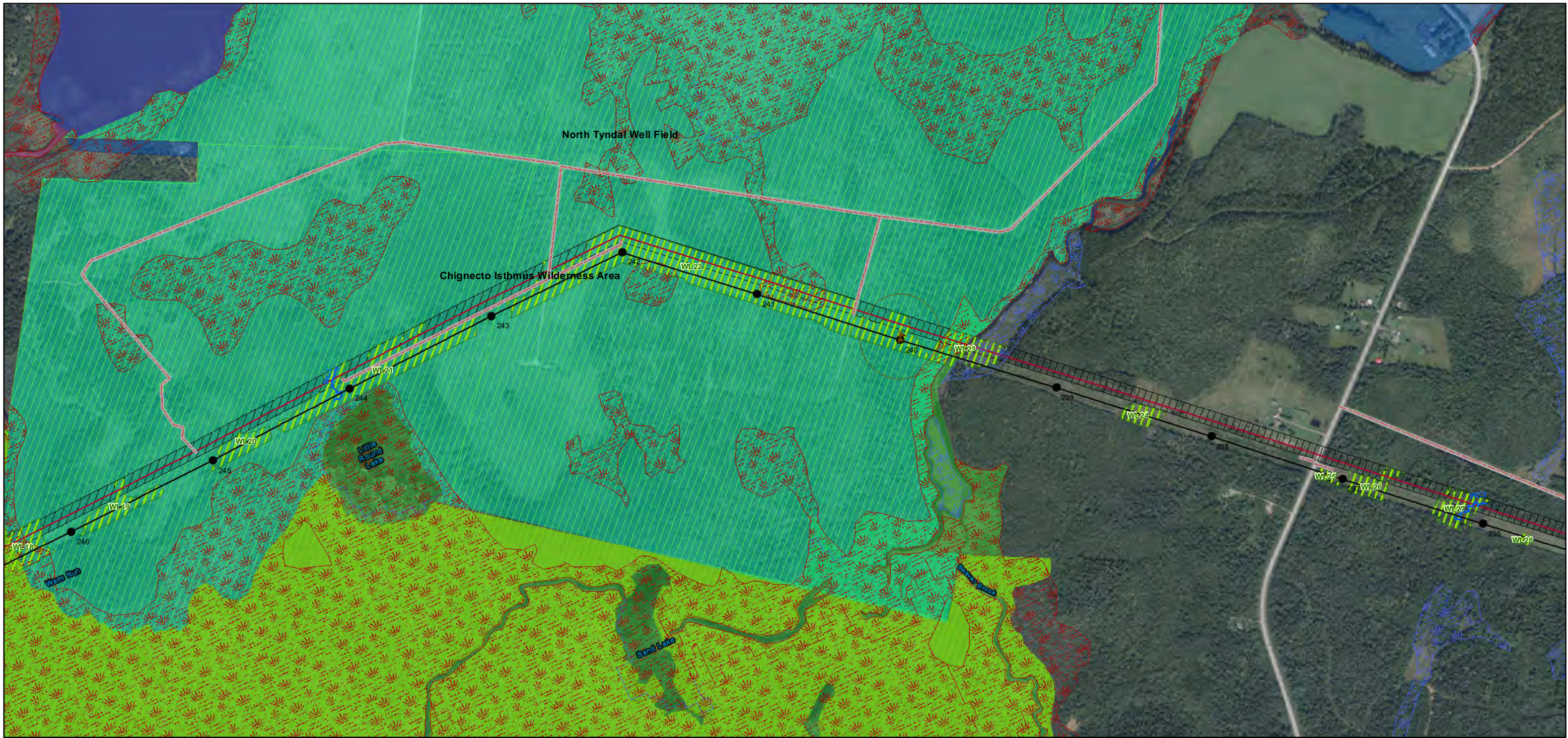

Proposed L8006



Date: Sep. 7, 2023
 Projection: UTM Zone20 NAD83 CSRS
 Revision: 3
 Sources: NSPI, NSDNR, RLUL, Significant Habitat, NSE, CBCL, Strum, Boreas Heritage Consulting Inc., GeoTech

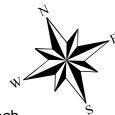

- Raptor Nest
- Existing Transmission Structure
- Access Trail
- Delineated Watercourse
- Proposed L8006 centerline
- Existing L8001 Centerline
- Raptor Nest- 100m Buffer
- Existing/Pending Protected Area
- Protected Watershed
- RLUL
- Migratory Bird
- Species of Concern
- Crown Land
- Delineated Wetland
- Proposed L8006 ROW
- Wetland of Special Significance
- NSDNR Wetland Inventory



1:9,500



Disclaimer: This product is for informational purposes and may not have been prepared for, or be suitable for legal, engineering, or surveying purposes. Users of this information should review or consult the primary data and information sources to ascertain the usability of the information

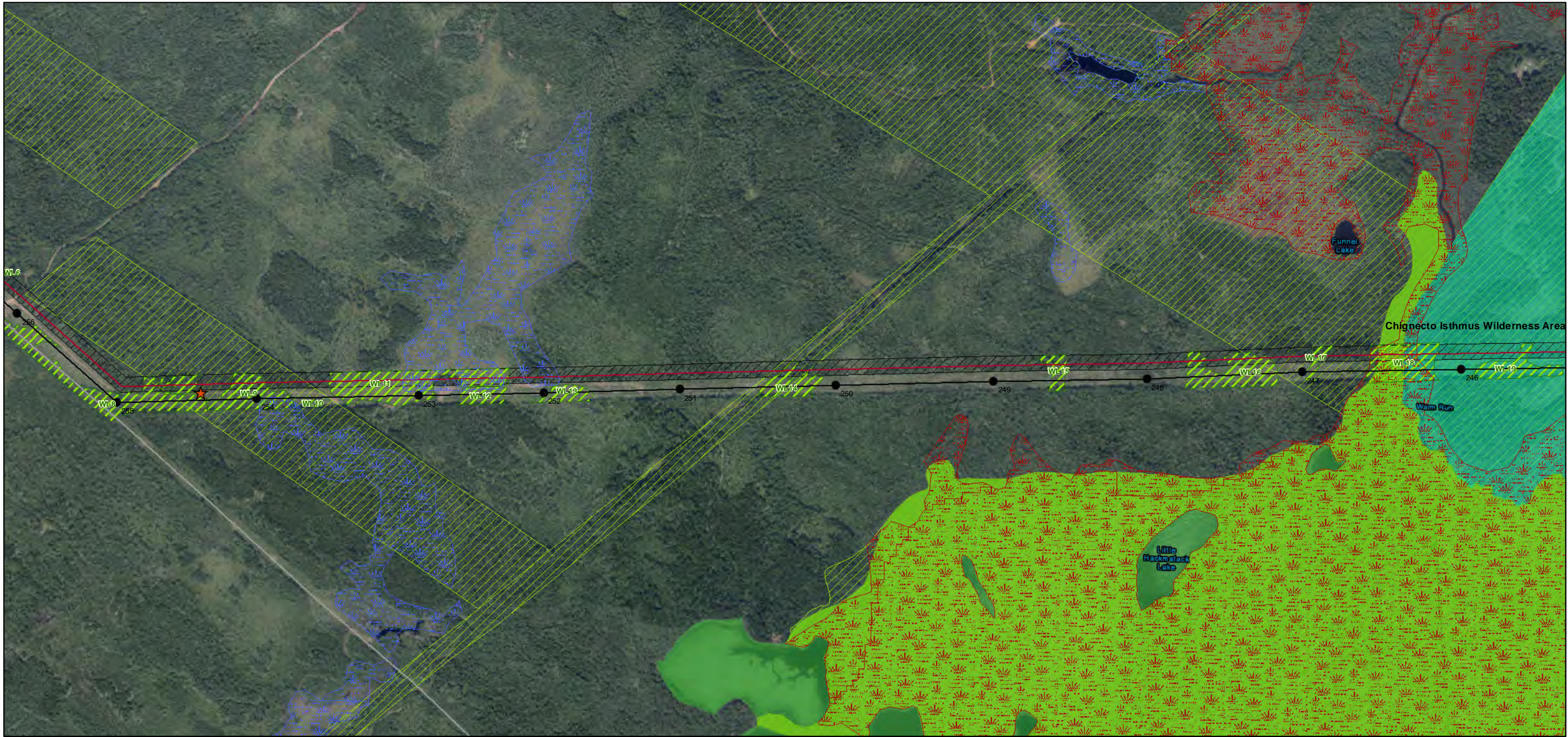

Proposed L8006



Date: Sep. 7, 2023
 Projection: UTM Zone20 NAD83 CSRS
 Revision: 3
 Sources: NSPI, NSDNR, RLUL, Significant Habitat, NSE, CBCL, Strum, Boreas Heritage Consulting Inc., GeoTech



- ★ Rare Species-Buffered
- Existing Transmission Structure
- Proposed L8006 centerline
- Existing L8001 Centerline
- Other Centerline
- Rare Species Buffer
- Existing/Pending Protected Area
- RLUL
- Migratory Bird
- Species of Concern
- Crown Land
- Delineated Wetland
- Proposed L8006 ROW
- Wetland of Special Significance
- NSDNR Wetland Inventory



1:9,500



Disclaimer: This product is for informational purposes and may not have been prepared for, or be suitable for legal, engineering, or surveying purposes. Users of this information should review or consult the primary data and information sources to ascertain the usability of the information

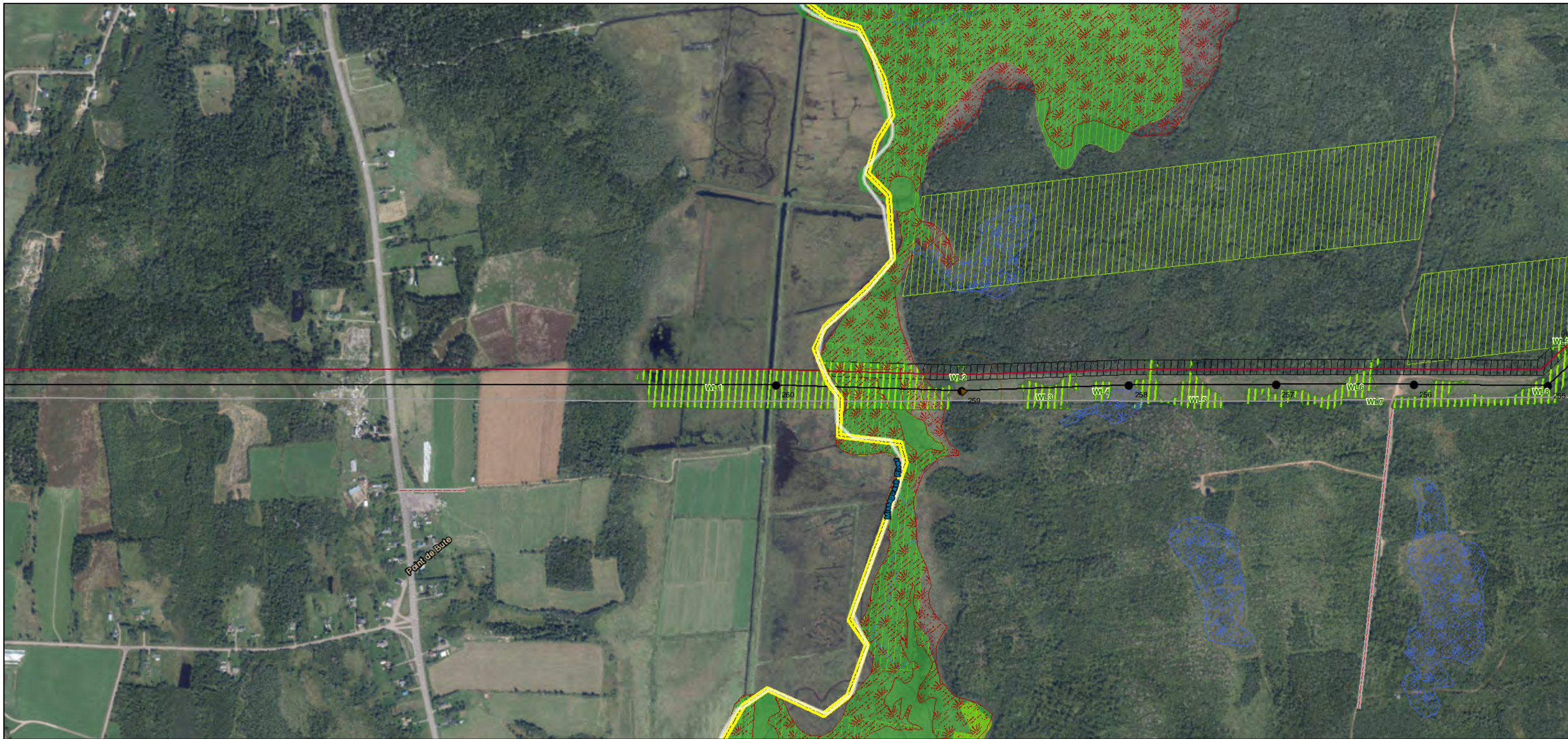

Proposed L8006



Date: Sep. 7, 2023
 Projection: UTM Zone20 NAD83 CSRS
 Revision: 3
 Sources: NSPI, NSDNR, RLUL, Significant Habitat,
 NSE, CBCL, Strum, Boreas Heritage Consulting Inc., GeoTech

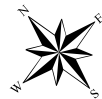

- ▲ Raptor Nest
- Existing Transmission Structure
- NS-NB Border
- Access Trail
- Proposed L8006 centerline
- Existing L8001 Centerline
- Other Centerline
- Raptor Nest- 100m Buffer
- RLUL
- Migratory Bird
- Crown Land
- Delineated Wetland
- Proposed L8006 ROW
- Wetland of Special Significance
- NSDNR Wetland Inventory

0 200 400 800 Meters

1:9,500

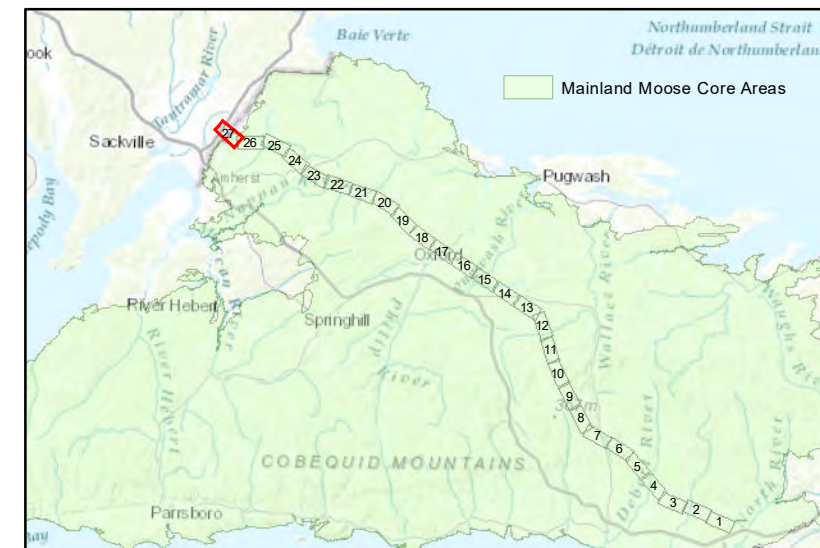

Disclaimer: This product is for informational purposes and may not have been prepared for, or be suitable for legal, engineering, or surveying purposes. Users of this information should review or consult the primary data and information sources to ascertain the usability of the information