OUR PARKS AND PROTECTED AREAS

A Plan for Nova Scotia

New designations - December, 2014

North American Datum 1983, CSRS 1998.
Universal Transverse Mercator, zone 20.

0 10 20 30 40 50 Kilometers

0 10 20 30 40 50 Miles

Map produced by the Protected Areas Branch of Nova Scotia Environment, August 2013. For more information contact the Protected Areas Branch, PO Box 442, 5151 Terminal Road, Halifax, Nova Scotia, Canada. B3J 2P8

www.novascotia.ca/parksandprotectedareas/

This product contains data from the following sources:

Restricted and Limited Use Lands GIS Database and Crown Lands GIS Database. Obtained courtesy of the Nova Scotia Department of Natural Resources.

Nova Scotia Atlas Database, 2001. Obtained courtesy of Service Nova Scotia and Municipal Relations.

© Crown Copyright, Province of Nova Scotia, 2013. All rights reserved.

This map is a geographic representation only and must not be used for legal purposes or navigation. Nova Scotia Environment accepts no liability for any errors or omissions contained herein.

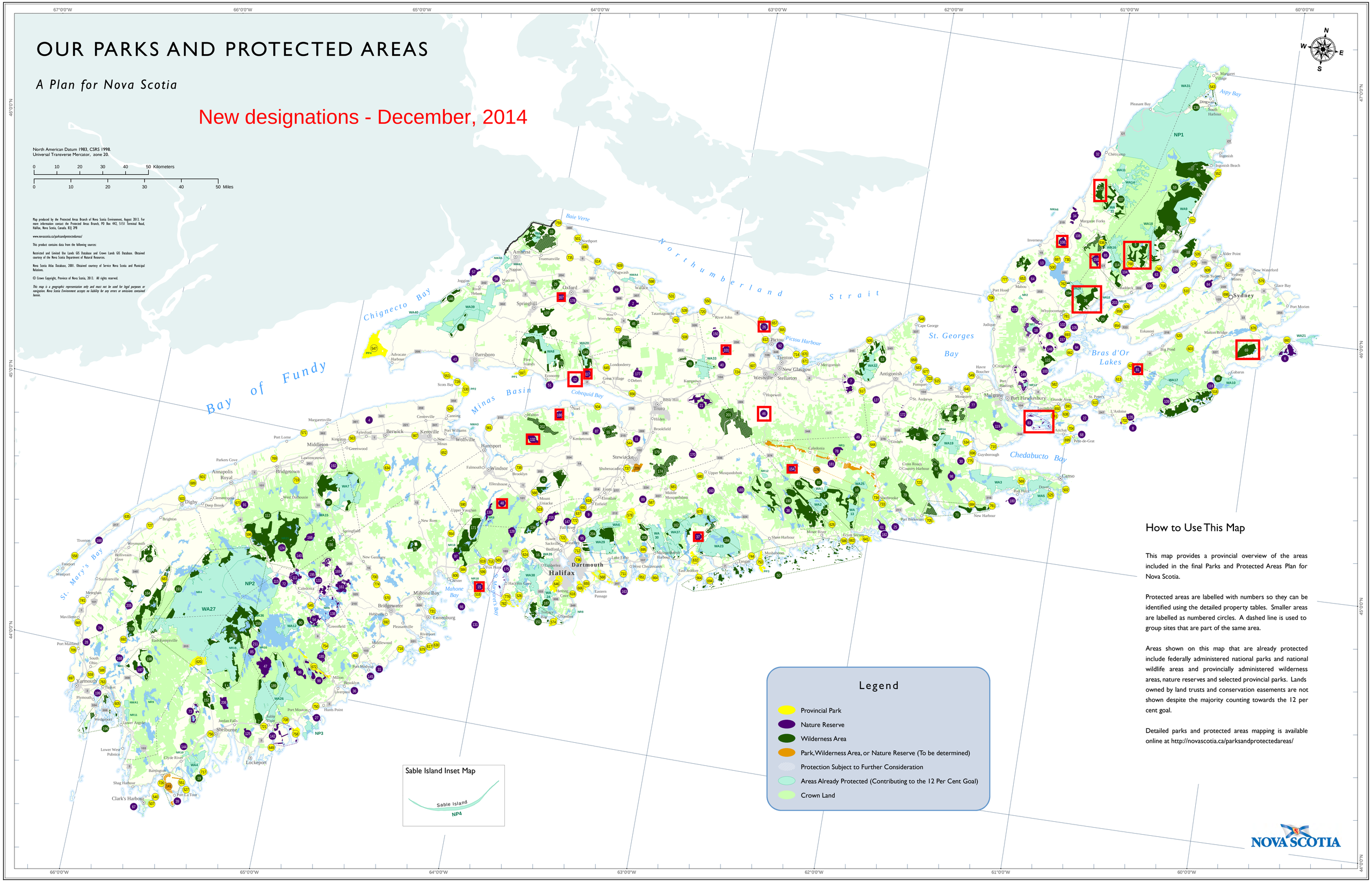

How to Use This Map

This map provides a provincial overview of the areas included in the final Parks and Protected Areas Plan for Nova Scotia.

Protected areas are labelled with numbers so they can be identified using the detailed property tables. Smaller areas are labelled as numbered circles. A dashed line is used to group sites that are part of the same area.

Areas shown on this map that are already protected include federally administered national parks and national wildlife areas and provincially administered wilderness areas, nature reserves and selected provincial parks. Lands owned by land trusts and conservation easements are not shown despite the majority counting towards the 12 per cent goal.

Detailed parks and protected areas mapping is available online at http://novascotia.ca/parksandprotectedareas/

NOVA SCOTIA

OUR PARKS AND PROTECTED AREAS

An Index to Wilderness Areas, Nature Reserves, Provincial Parks and Areas Already Protected (Contributing to the 12 Per Cent Goal)

Index to Wilderness Areas and Nature Reserves

Key, Name, Area in Hectares

1, Alder Grounds Wilderness Area, 477 ha (expansion)
2, Angevine Lake Nature Reserve, 272 ha (new)
3, Ashfield Nature Reserve, 74 ha (new)
4, Aylesford Mountain Nature Reserve, 45 ha (new)
5, Baddeck River Wilderness Area, 2684 ha (new)
6, Baleine Nature Reserve, 1269 ha (new)
7, Barneys River Nature Reserve, 563 ha (new)
8, Basque Islands Nature Reserve, 6 ha (new)
9, Bennery Lake Nature Reserve, 243 ha (new)
10, Big Bog Wilderness Area, 161 ha (expansion)
11, Big Meadow Brook Nature Reserve, 283 ha (new)
12, Birch Hill Nature Reserve, 61 ha (new)
13, Black River Bog Nature Reserve, 109 ha (new)
15, Blandford Nature Reserve, 20 ha (expansion)
16, Blue Mountain - Birch Cove Lakes Wilderness Area, 465 ha (expansion)
17, Boggy Lake Wilderness Area, 946 ha (expansion)
18, Bornish Hill Nature Reserve, 1140 ha (expansion)
19, Bowers Meadows Wilderness Area, 30 ha (expansion)
20, Cains Mountain Wilderness Area, 637 ha (new)
21, Calvary River Nature Reserve, 1179 ha (new)
22, Cap La Ronde Nature Reserve, 72 ha (new)
24, Cape Mabou Wilderness Area, 1545 ha (new)
25, Cape St. Marys Nature Reserve, 342 ha (new)
26, Caribou Rivers Nature Reserve, 33 ha (new)
27, Carters Beach Nature Reserve, 95 ha (new)
28, Cedar Lake Nature Reserve, 23 ha (new)
29, Chase Lake Wilderness Area, 849 ha (new)
30, Chedabucto Fault Nature Reserve, 147 ha (new)
31, Cherry Hill Beach Nature Reserve, 50 ha (new)
32, Cheticamp Island Nature Reserve, 26 ha (new)
33, Chignecto Isthmus Wilderness Area, 6878 ha (expansion)
34, Chimney Corner Nature Reserve, 731 ha (new)
35, Cloud Lake Wilderness Area, 4894 ha (expansion)
36, Coffin Island Nature Reserve, 50 ha (new)
37, Cowan Brook Nature Reserve, 59 ha (new)
38, Cross Lake Nature Reserve, 201 ha (new)
39, Crow Neck Nature Reserve, 22 ha (new)
40, Dalhousie Mountain Nature Reserve, 46 ha (new)
41, Denis Lakes Wilderness Area, 485 ha (new)
42, Devils Jaw Wilderness Area, 2900 ha (new)
43, Diligent River Nature Reserve, 132 ha (new)
44, Dochertys Brook Nature Reserve, 12 ha (new)
45, Douglas Meadow Brook Wilderness Area, 599 ha (new)
46, Drug Brook Nature Reserve, 35 ha (new)
47, Dunraven Bog Nature Reserve, 3199 ha (new)
48, Eagles Nest Nature Reserve, 153 ha (new)
49, East River St. Marys Nature Reserve, 5 ha (new)
50, Eastern Shore Islands Wilderness Area, 1844 ha (new)
51, Economy Point Nature Reserve, 181 ha (new)
52, Economy River Wilderness Area, 5747 ha (expansion)
53, Eigg Mountain - James River Wilderness Area, 2450 ha (expansion)
54, Eighteen Mile Brook Nature Reserve, 1046 ha (expansion)
55, Five Mile River Wilderness Area, 2016 ha (new)
56, Flat Iron Nature Reserve, 33 ha (new)
57, Fossil Coast Nature Reserve, 278 ha (new)
58, Fourchu Coast Wilderness Area, 4898 ha (new)
59, French River Wilderness Area, 17094 ha (expansion)
60, Gabarus Wilderness Area, 125 ha (expansion)
61, Gegogan Harbour Nature Reserve, 181 ha (new)
62, Giants Lake Wilderness Area, 3644 ha (new)
63, Glen Brook Nature Reserve, 320 ha (new)
64, Glendyer Nature Reserve, 211 ha (new)
65, Gold Brook Nature Reserve, 52 ha (new)
66, Grassy Island Nature Reserve, 1 ha (new)
67, Green Island Nature Reserve, 11 ha (new)
68, Gros Nez Nature Reserve, 51 ha (new)
69, Gull Lake Wilderness Area, 2973 ha (new)
70, Gully Lake Wilderness Area, 245 ha (expansion)
71, Guysborough Headlands Wilderness Area, 2489 ha (new)
72, Harmony Lake Nature Reserve, 39 ha (new)
73, Harpers Lake Nature Reserve, 401 ha (new)
74, Hectanooga Cedar Swamp Nature Reserve, 124 ha (new)
75, Holden Lake Wilderness Area, 1503 ha (new)
76, Humes River Wilderness Area, 3596 ha (new)
77, Hurlburt Brook Nature Reserve, 162 ha (new)
78, Indian Man Lake Nature Reserve, 407 ha (expansion)
79, Indian River Wilderness Area, 2112 ha (new)
80, Ingonish River Wilderness Area, 10712 ha (new)
81, Irish Cove Nature Reserve, 162 ha (new)
82, Isaacs Harbour River Wilderness Area, 2167 ha (new)
83, Janvrin Island Nature Reserve, 121 ha (new)
84, Johnson Lake Nature Reserve, 162 ha (new)
85, Jordan Lake Nature Reserve, 141 ha (new)
86, Kelley River Wilderness Area, 132 ha (expansion)
87, Kennetcook River Nature Reserve, 124 ha (new)
88, Kluscap Wilderness Area, 2719 ha (new)
89, Lake Egmont Nature Reserve, 89 ha (new)
90, Lake Rossignol Wilderness Area, 23 ha (expansion)
91, Lambs Lake Nature Reserve, 158 ha (new)
92, Lighthouse Beach Nature Reserve, 8 ha (new)
93, Liscomb River Wilderness Area, 3743 ha (expansion)
94, Little Beaver Lakes Nature Reserve, 357 ha (new)
95, Little Soldier Lake Nature Reserve, 88 ha (new)
96, Long Lake Bog Nature Reserve, 714 ha (new)
97, Long Lake Nature Reserve, 386 ha (expansion)
98, Loon Lake Nature Reserve, 384 ha (new)
99, Lower Mersey Nature Reserve, 822 ha (new)
100, MacAulays Hill Nature Reserve, 105 ha (new)
101, MacKay Brook Nature Reserve, 20 ha (new)
102, MacDonalds Pond Nature Reserve, 36 ha (new)
103, MacLeod Brook Nature Reserve, 122 ha (new)
104, MacRae Brook Nature Reserve, 383 ha (new)
105, MacRitchies Brook Nature Reserve, 51 ha (new)
106, Margaree Brook Nature Reserve, 269 ha (new)
107, Margaree River Wilderness Area, 2142 ha (expansion)
108, Masons Mountain Nature Reserve, 825 ha (new)
109, Framboise Intervale Nature Reserve, 256 ha (new)
111, McGowan Lake Nature Reserve, 1155 ha (new)
112, Medway Lakes Wilderness Area, 19382 ha (new)
114, Middle River Wilderness Area, 3221 ha (expansion)
115, Minard Brook Nature Reserve, 83 ha (new)
117, Montrose Nature Reserve, 25 ha (new)
118, Mulcuish Lake Nature Reserve, 53 ha (new)
119, Mulgrave Hills Nature Reserve, 667 ha (new)
121, Nine Mile Woods Wilderness Area, 1031 ha (new)
122, North Mountain Wilderness Area, 1304 ha (new)
123, North River Wilderness Area, 963 ha (expansion)
124, Snowshoe Lakes Nature Reserve, 414 ha (new)
125, Northwest Brook Nature Reserve, 386 ha (new)
126, Ogden Round Lake Wilderness Area, 134 ha (expansion)
127, Ohio River Nature Reserve, 24 ha (new)
128, Old Annapolis Road Nature Reserve, 448 ha (new)
129, Otter Island Nature Reserve, 9 ha (new)
130, Panuke Lake Nature Reserve, 478 ha (expansion)
131, Pearl Island Nature Reserve, 12 ha (new)
132, Petite Bog Nature Reserve, 769 ha (new)
133, Pleasant River Nature Reserve, 1132 ha (new)
134, Pockwock Wilderness Area, 1178 ha (new)
135, Point Michaud Nature Reserve, 343 ha (new)
136, Polletts Cove - Aspy Fault Wilderness Area, 95 ha (expansion)
137, Polly Brook Wilderness Area, 764 ha (new)
138, Ponhook Lake Nature Reserve, 160 ha (expansion)
139, Porcupine Lake Wilderness Area, 951 ha (new)
140, Porcupine Lakes Nature Reserve, 238 ha (new)
142, Port L'Hebert Nature Reserve, 687 ha (new)
143, Portapique River Wilderness Area, 1096 ha (expansion)
144, Quinns Meadow Nature Reserve, 45 ha (expansion)
145, Ragged Harbour Nature Reserve, 37 ha (new)
146, Raven Head Wilderness Area, 401 ha (expansion)
147, Rawdon River Nature Reserve, 132 ha (new)
148, River Denys Nature Reserve, 136 ha (new)
149, River Inhabitants Nature Reserve, 718 ha (expansion)
150, River John Nature Reserve, 44 ha (new)
151, Rogues Roost Wilderness Area, 1193 ha (new)
152, Roseway River Wilderness Area, 1680 ha (new)
153, Ruiss Noir Wilderness Area, 1612 ha (new)
154, Rush Lake Nature Reserve, 297 ha (new)
155, Sackville River Nature Reserve, 631 ha (new)
156, Scrag Lake Wilderness Area, 1838 ha (new)
157, Seal Cove Nature Reserve, 81 ha (new)
158, Seven Falls Nature Reserve, 693 ha (new)
159, Shelburne River Wilderness Area, 1144 ha (expansion)
160, Sherlock Lake Nature Reserve, 146 ha (new)
161, Shingle Lake Nature Reserve, 1722 ha (new)
162, Ship Harbour Long Lake Wilderness Area, 1311 ha (expansion)
163, Shut-in Island Nature Reserve, 7 ha (new)
164, Silver River Wilderness Area, 6187 ha (new)
165, Sissiboo River Wilderness Area, 1205 ha (new)
166, Skull Bog Lake Nature Reserve, 524 ha (new)
167, Slade Lake Nature Reserve, 24 ha (new)
168, Sloans Lake Nature Reserve, 141 ha (new)
169, Smith Lake Nature Reserve, 620 ha (new)
170, South Branch Meadows Nature Reserve, 302 ha (new)
171, South Panuke Wilderness Area, 6847 ha (new)
172, South River Nature Reserve, 15 ha (new)
173, Southwest Mabou River Nature Reserve, 93 ha (new)
174, St. Andrews River Wilderness Area, 4196 ha (new)
175, St. Margarets Bay Islands Nature Reserve, 55 ha (new)
177, Staples Brook Nature Reserve, 1066 ha (new)
178, Steepbank Brook Nature Reserve, 203 ha (new)
179, Stewiacke River Wilderness Area, 505 ha (new)
180, Sugar Harbour Islands Nature Reserve, 36 ha (new)
181, Sutherlands Lake Nature Reserve, 215 ha (new)
182, Tobacco Island Nature Reserve, 9 ha (new)
183, Tait Lake Nature Reserve, 216 ha (new)
184, Tangier Grand Lake Wilderness Area, 304 ha (expansion)
185, Ten Mile Lake Nature Reserve, 675 ha (new)
186, Tennycape River Nature Reserve, 343 ha (new)
187, Terence Bay Wilderness Area, 84 ha (expansion)
188, Tiddville Nature Reserve, 30 ha (new)
189, Tidney River Wilderness Area, 2368 ha (expansion)
190, Toadfish Lakes Wilderness Area, 6588 ha (new)
191, Tobeatic Wilderness Area, 16803 ha (expansion)
192, Torbrook Nature Reserve, 152 ha (new)
193, Tracadie River Wilderness Area, 2543 ha (new)
194, Trout Brook Wilderness Area, 184 ha (expansion)
195, Tupper Lake Nature Reserve, 159 ha (new)
196, Tusket Islands Wilderness Area, 704 ha (new)
197, Tusket River Nature Reserve, 63 ha (new)
198, Tusket River Wilderness Area, 1651 ha (new)
199, Tusket Saltmarshes Nature Reserve, 15 ha (new)
200, Twelve Mile Stream Wilderness Area, 1976 ha (new)
201, Upper Stewiacke Wilderness Area, 8613 ha (new)
202, Walton River Wilderness Area, 2242 ha (new)
203, Washabuck River Nature Reserve, 2 ha (expansion)
204, Waverley - Salmon River Long Lake Wilderness Area, 3228 ha (expansion)
205, Little Wentworth Lake Nature Reserve, 52 ha (new)
206, Wentworth Lake Nature Reserve, 1005 ha (new)
207, Wentworth Valley Wilderness Area, 1899 ha (new)
208, White Lake Wilderness Area, 568 ha (expansion)
210, Carleton River Wilderness Area, 871 ha (new)
211, Sixth and Coades Lake Nature Reserve, 221 ha (expansion)

Index to Provincial Parks

Key, Name, Area in Hectares

500, Ainslie Point Provincial Park, 37.96 ha (existing)
501, Amherst Shore Provincial Park, 255.2 ha (existing)
502, Andrews Island Provincial Park, 237.98 ha (existing)
503, Annapolis Basin Lookoff Provincial Park, 1.64 ha (existing)
504, Anthony Provincial Park, 7.74 ha (existing)
505, Arisaig Provincial Park, 28.19 ha (existing)
507, Baker Inlet Provincial Park, 9.58 ha (existing)
508, Balmoral Mills Provincial Park, 8.29 ha (existing)
509, Barra Forest Provincial Park, 267.08 ha (existing)
510, Barrachois Provincial Park, 118.27 ha (existing)
513, Battery Provincial Park, 62.41 ha (existing)
515, Bayfield Beach Provincial Park, 3.48 ha (existing)
516, Bayswater Beach Provincial Park, 4.07 ha (existing)
517, Beaver Mountain Provincial Park, 136.31 ha (existing)
518, Belfry Beach Provincial Park, 27.11 ha (existing)
519, Bell Provincial Park, 22.08 ha (existing)
520, Ben Eoin Provincial Park, 90.16 ha (existing)
523, Big Pond Beach Provincial Park, 27.34 ha (existing)
525, Black Duck Cove Provincial Park, 137.14 ha (existing)
527, Blanche Provincial Park, 25.5 ha (existing)
528, Blind Bay Provincial Park, 338.1 ha (expansion and existing)
529, Blomidon Lookoff Provincial Park, 0.13 ha (existing)
530, Blomidon Provincial Park, 1414.3 ha (expansion and existing)
531, Blue Sea Beach Provincial Park, 202.02 ha (existing)
534, Boylston Provincial Park, 89.69 ha (existing)
535, Bras d'Or Provincial Park, 0.67 ha (existing)
539, Brule Shore Provincial Park, 9.47 ha (existing)
540, Bulls Head Provincial Park, 3.09 ha (existing)
541, Burnt Island Provincial Park, 3.39 ha (existing)
543, Cabots Landing Provincial Park, 8.63 ha (existing)
544, Caddell Rapids Lookoff Provincial Park, 0.34 ha (existing)
545, Camerons Brook Provincial Park, 1.47 ha (existing)
547, Cape Chignecto Provincial Park, 5951 ha (expansion and existing)
548, Cape George Provincial Park, 55 ha (existing)
549, Cape Jack Beach Provincial Park, 1.3 ha (existing)
550, Cape John Beach Provincial Park, 3.07 ha (existing)
551, Cape Negro Provincial Park, 9.82 ha (existing)
552, Cape Smokey Provincial Park, 717.96 ha (expansion and existing)
553, Cape Split Provincial Park, 446.95 ha (existing)
554, Card Lake Provincial Park, 104.29 ha (existing)
555, Caribou-Munroe Island Provincial Park, 137.41 ha (existing)
558, Central Grove Provincial Park, 12.62 ha (existing)
559, Chebogue Meadows Provincial Park, 0.23 ha (existing)
561, Cheverie Provincial Park, 5.48 ha (existing)
563, Clairmont Provincial Park, 23.4 ha (existing)
564, Clam Harbour Beach Provincial Park, 183.22 ha (existing)
565, Cleveland Beach Provincial Park, 4.43 ha (existing)
566, Cockscomb Lake Provincial Park, 30.96 ha (existing)
567, Coldbrook Provincial Park, 2.86 ha (existing)
568, Cole Harbour - Lawrencetown Provincial Park, 746.92 ha (existing)
569, Cooeycoff Lake Provincial Park, 257.87 ha (existing)
570, Cookville Provincial Park, 1.41 ha (existing)
571, Cottage Cove Provincial Park, 0.5 ha (existing)
574, Crystal Crescent Beach Provincial Park, 538.89 ha (existing)
575, Dalem Lake Provincial Park, 47.72 ha (existing)
578, Dollar Lake Provincial Park, 1167.91 ha (expansion and existing)
579, Dominion Beach Provincial Park, 27.96 ha (existing)
582, Dundee Provincial Park, 0.2 ha (existing)
583, Dunns Beach Provincial Park, 21.17 ha (existing)
584, East River Provincial Park, 0.51 ha (existing)
586, Ecum Secum Provincial Park, 4.61 ha (existing)
587, Elderbank Provincial Park, 0.81 ha (existing)
588, Ellenwood Provincial Park, 114.46 ha (existing)
590, Falls Lake Provincial Park, 5.7 ha (existing)
591, False Bay Provincial Park, 81.5 ha (expansion and existing)
592, Fancy Lake Provincial Park, 0.27 ha (existing)
596, Fisher Lake Provincial Park, 120.7 ha (expansion and existing)
597, Five Islands Provincial Park, 509.07 ha (existing)
598, Fox Harbour Provincial Park, 59.77 ha (existing)
599, Fox Point Provincial Park, 6.61 ha (existing)
601, Fundy Provincial Park, 41.04 ha (existing)
603, Gaspereaux River Provincial Park, 47.82 ha (existing)
605, Glenwood Provincial Park, 38.76 ha (existing)
606, Graves Island Provincial Park, 50.23 ha (existing)
607, Green Hill Provincial Park, 9.64 ha (existing)
608, Groves Point Provincial Park, 4.64 ha (existing)
609, Gulf Shore Provincial Park, 9.78 ha (existing)
612, Harris Provincial Park, 30.18 ha (existing)
613, Hay Cove Provincial Park, 120.78 ha (expansion and existing)
614, Heather Beach Provincial Park, 6.74 ha (existing)
616, Herring Cove Provincial Park, 20.07 ha (existing)
617, Hirtles Beach Provincial Park, 3.96 ha (existing)
618, Horne Settlement Provincial Park, 1.64 ha (existing)
619, Hubbards Provincial Park, 0.55 ha (existing)
620, Indian Fields Provincial Park, 1498.59 ha (existing)
622, Irish Cove Provincial Park, 1.08 ha (existing)
624, Jerry Lawrence Provincial Park, 141.16 ha (existing)
626, Judds Pools Provincial Park, 77.37 ha (existing)
630, Kingsburg Beach Provincial Park, 1.09 ha (existing)
632, Lake Charlotte Provincial Park, 917.71 ha (expansion and existing)
634, Lake George Provincial Park, 4.16 ha (existing)
635, Lake Midway Provincial Park, 1.72 ha (existing)
636, Lake-O-Law Provincial Park, 2.15 ha (existing)
637, Laurie Provincial Park, 27.62 ha (existing)
638, Lennox Passage Provincial Park, 37.11 ha (existing)
640, Linwood Provincial Park, 5.53 ha (existing)
641, Liscomb Point Provincial Park, 511.28 ha (expansion and existing)
644, Lochiel Lake Provincial Park, 4.1 ha (existing)
645, Londonderry Provincial Park, 0.11 ha (existing)
646, Long Lake Provincial Park, 1722.01 ha (existing)
649, Louis Head Provincial Park, 6.81 ha (existing)
650, Louisdale Provincial Park, 0.24 ha (existing)
651, Lower East Chezzetcook Provincial Park, 185.29 ha (expansion and existing)
652, Lumsden Pond Provincial Park, 7.18 ha (existing)
653, Mabou Provincial Park, 2.23 ha (existing)
654, MacCormack Provincial Park, 4.43 ha (existing)
655, MacCormacks Beach Provincial Park, 6.34 ha (existing)
656, MacElmons Pond Provincial Park, 7.24 ha (existing)
657, MacKenzie Beach Provincial Park, 42.07 ha (existing)
658, MacNeils Vale Provincial Park, 182.63 ha (existing)
659, Mahoney Beach Provincial Park, 22.53 ha (existing)
660, Main-A-Dieu Provincial Park, 2.57 ha (existing)
662, Marble Mountain Provincial Park, 4.51 ha (existing)
663, Marie Joseph Provincial Park, 0.68 ha (existing)
664, Martinique Beach Provincial Park, 47.02 ha (existing)
665, Mavilette Beach Provincial Park, 43.06 ha (existing)
666, McNabs and Lawlor Island Provincial Park, 484.67 ha (existing)
668, Medway River Provincial Park, 7.55 ha (existing)
670, Melmerby Beach Provincial Park, 113 ha (existing)
671, Merigomish Harbour Provincial Park, 20.29 ha (existing)
672, Mersey River Provincial Park, 393.67 ha (existing)
673, Mickey Hill Provincial Park, 72.93 ha (existing)
676, Mira River Provincial Park, 87.49 ha (existing)
677, Monks Head Provincial Park, 127.95 ha (existing)
678, Moose River Gold Mines Provincial Park, 4.38 ha (existing)
679, Moshers Beach Provincial Park, 0.09 ha (existing)
680, Mount William Provincial Park, 28 ha (existing)
681, Musquodoboit Valley Provincial Park, 66.99 ha (existing)
683, New France Provincial Park, 85.71 ha (new)
684, New Harbour Provincial Park, 29.16 ha (existing)
687, North Ainslie Provincial Park, 81.99 ha (existing)
689, North Mountain Provincial Park, 63.81 ha (existing)
690, Northport Beach Provincial Park, 11.1 ha (existing)
691, Oakfield Provincial Park, 55.62 ha (existing)
692, Ogden Lake Provincial Park, 2.46 ha (existing)
693, Orangedale Provincial Park, 49.88 ha (existing)
694, Owls Head Provincial Park, 267.62 ha (existing)
695, Paces Lake Provincial Park, 399.36 ha (existing)
696, Pearts Cove Provincial Park, 52.44 ha (existing)
697, Pembroke Beach Provincial Park, 1.34 ha (existing)
698, Petersfield Provincial Park, 22.81 ha (existing)
699, Petit-de-Gras Provincial Park, 464.2 ha (new)
700, Pinehurst Provincial Park, 33.33 ha (existing)
701, Plaster Provincial Park, 17.13 ha (existing)
702, Point Michaud Beach Provincial Park, 60.6 ha (existing)
703, Pomquet Beach Provincial Park, 164.14 ha (existing)
704, Pondville Beach Provincial Park, 3.35 ha (existing)
705, Port Bickerton Provincial Park, 336.78 ha (new)
706, Port Hood Station Provincial Park, 16.38 ha (existing)
708, Port L'Hebert Provincial Park, 70.97 ha (new)
709, Port Maitland Beach Provincial Park, 8.41 ha (existing)
710, Port Shoreham Beach Provincial Park, 39.28 ha (existing)
711, Porters Lake Provincial Park, 89.99 ha (existing)
712, Portobello Provincial Park, 1.64 ha (existing)
714, Powells Point Provincial Park, 25.57 ha (existing)
715, Queensland Beach Provincial Park, 1.35 ha (existing)
716, Rissers Beach Provincial Park, 101.38 ha (existing)
717, Roseway Beach Provincial Park, 17.57 ha (existing)
718, Ross Ferry Provincial Park, 2.63 ha (existing)
719, Roxbury Provincial Park, 19.8 ha (existing)
720, Rushtons Beach Provincial Park, 18.93 ha (existing)
721, Sable River Provincial Park, 53.65 ha (existing)
722, Sackville Lakes Provincial Park, 283.28 ha (existing)
723, Salsman Provincial Park, 11.53 ha (existing)
724, Salt Springs Provincial Park, 28.87 ha (existing)
726, Sand Hills Beach Provincial Park, 94.61 ha (existing)
727, Savary Provincial Park, 10.82 ha (existing)
728, Scots Bay North Provincial Park, 0.26 ha (existing)
730, Scottsville Provincial Park, 34.9 ha (existing)
731, Second Peninsula Provincial Park, 19.44 ha (existing)
733, Sherbrooke Lake Provincial Park, 60.22 ha (existing)
734, Sherbrooke Provincial Park, 0.31 ha (existing)
735, Shinimicas Provincial Park, 6.95 ha (existing)
736, Shubenacadie Canal Provincial Park, 7.44 ha (existing)
737, Shubenacadie Provincial Park, 93.22 ha (existing)
739, Smileys Provincial Park, 43.16 ha (existing)
741, Smugglers Cove Provincial Park, 7.74 ha (existing)
744, Spry Bay Provincial Park, 0.13 ha (existing)
745, St. Anns Provincial Park, 4.27 ha (existing)
748, St. Marys River Provincial Park, 400.39 ha (existing)
750, Summerville Beach Provincial Park, 33.81 ha (existing)
752, Tatamagouche Provincial Park, 6.47 ha (existing)
753, Taylor Head Provincial Park, 855.95 ha (existing)
754, Ten Mile Lake Provincial Park, 3.27 ha (existing)
756, The Islands Provincial Park, 104.02 ha (existing)
758, Thomas Raddall Provincial Park, 614.98 ha (existing)
759, Tidnish Dock Provincial Park, 9.32 ha (existing)
761, Tor Bay Provincial Park, 12.88 ha (existing)
762, Trout Brook Provincial Park, 8.58 ha (existing)
763, Tusket River Lookoff Provincial Park, 0.31 ha (existing)
766, Upper Tantallon Provincial Park, 7.54 ha (existing)
768, Usige Ban Falls Provincial Park, 147.49 ha (existing)
769, Valleyview Provincial Park, 58.44 ha (existing)
771, Waterside Beach Provincial Park, 95.71 ha (existing)
772, Wellington Provincial Park, 6.36 ha (existing)
773, Wentworth Provincial Park, 143.3 ha (existing)
774, Wentzells Lake Provincial Park, 23.62 ha (existing)
775, West Cooks Cove Provincial Park, 3.84 ha (existing)
776, West Dover Provincial Park, 979.59 ha (expansion and existing)
777, West Mabou Beach Provincial Park, 275.26 ha (existing)
781, Whycocomagh Provincial Park, 195.84 ha (existing)
782, William E. deGarthe Provincial Park, 0.06 ha (existing)

Index to lands where designation is yet to be determined

Key, Name, Designation options, Area in Hectares

141, Port La Tour Bogs, to be designated as a Wilderness Area, or Nature Reserve,1400 ha (new)
209, West St. Andrews, to be designated as a Wilderness Area, or Nature Reserve, 720 ha (new)
176, St. Marys River Corridor Lands, to be designated as a combination of Park, Wilderness Area, or Nature Reserve, 3096 ha (new)

Index to Areas Already Protected (Contributing to the 12 Per Cent Goal)

PLEASE NOTE: *Land trust properties and easements have been left off this map despite the majority of these lands counting towards the 12 per cent goal.*

National Parks

NP1, Cape Breton Highlands National Park
NP2, Kejimkujik National Park
NP3, Kejimkujik Seaside Adjunct National Park
NP4, Sable Island National Park (pending)

Selected National Wildlife Areas

NWA1, Sand Pond National Wildlife Area
NWA2, Chignecto-Amherst Point National Wildlife Area
NWA3, Boot Island National Wildlife Area
NWA4, Wallace Bay National Wildlife Area
NWA5, Chignecto-John Lusby Marsh National Wildlife Area
NWA6, Margaree Island National Wildlife Area

Nature Reserves

NR1, Tusket River Nature Reserve
NR2, MacFarlane Woods Nature Reserve
NR3, Indian Man Lake Nature Reserve
NR4, Sporting Lake Nature Reserve
NR5, Panuke Lake Nature Reserve
NR6, Ponhook Lake Nature Reserve
NR7, Bornish Hill Nature Reserve
NR8, Duncans Cove Nature Reserve
NR9, Great Barren and Quinan Lakes Nature Reserve
NR10, Quinns Meadow Nature Reserve
NR11, Spinneys Heath Nature Reserve
NR12, Abraham Lake Nature Reserve
NR13, River Inhabitants Nature Reserve
NR14, Roman Valley Nature Reserve
NR15, Washabuck River Nature Reserve
NR16, Blandford Nature Reserve
NR17, Eighteen Mile Brook Nature Reserve
NR18, Long Lake Nature Reserve
NR19, Martin Brook Nature Reserve
NR20, Sixth and Coades Lakes Nature Reserve
NR21, West Branch Medway River Nature Reserve
NR22, Mary Harper Nature Reserve

Selected Provincial Parks

PP1, Five Islands Provincial Park
PP2, Blomidon Provincial Park
PP3, Taylor Head Provincial Park
PP4, Cape Chignecto Provincial Park

Wilderness Areas

WA1, Alder Grounds Wilderness Area
WA2, Boggy Lake Wilderness Area
WA3, Bonnett Lake Barrens Wilderness Area
WA4, Bowers Meadows Wilderness Area
WA5, Canso Coastal Barrens Wilderness Area
WA6, Clattenburgh Brook Wilderness Area
WA7, Cloud Lake Wilderness Area
WA8, Economy River Wilderness Area
WA9, French River Wilderness Area
WA10, Gabarus Wilderness Area
WA11, Jim Campbells Barren Wilderness Area
WA12, Lake Rossignol Wilderness Area
WA13, Liscomb River Wilderness Area
WA14, Margaree River Wilderness Area
WA15, McGill Lake Wilderness Area
WA16, Middle River Wilderness Area
WA17, Middle River - Framboise Wilderness Area
WA18, North River Wilderness Area
WA19, Ogden Round Lake Wilderness Area
WA20, Portapique River Wilderness Area
WA21, Scatarie Island Wilderness Area
WA22, Sugarloaf Mountain Wilderness Area
WA23, Tangier Grand Lake Wilderness Area
WA24, Terence Bay Wilderness Area
WA25, The Big Bog Wilderness Area
WA26, Tidney River Wilderness Area
WA27, Tobeatic Wilderness Area
WA28, Trout Brook Wilderness Area
WA29, Waverley - Salmon River Long Lake Wilderness Area
WA30, White Lake Wilderness Area
WA31, Polletts Cove - Aspy Fault Wilderness Area
WA32, Eigg Mountain - James River Wilderness Area
WA33, Gully Lake Wilderness Area
WA34, Chignecto Isthmus Wilderness Area
WA35, Blue Mountain - Birch Cove Lakes Wilderness Area
WA36, Shelburne River Wilderness Area
WA37, Ship Harbour Long Lake Wilderness Area
WA38, Five Bridge Lakes Wilderness Area
WA39, Kelly River Wilderness Area (pending)
WA40, Raven Head Wilderness Area (pending)

NOVA SCOTIA