

N.S. DEPT. OF THE ENVIRONMENT
TEST HOLE NO. 6

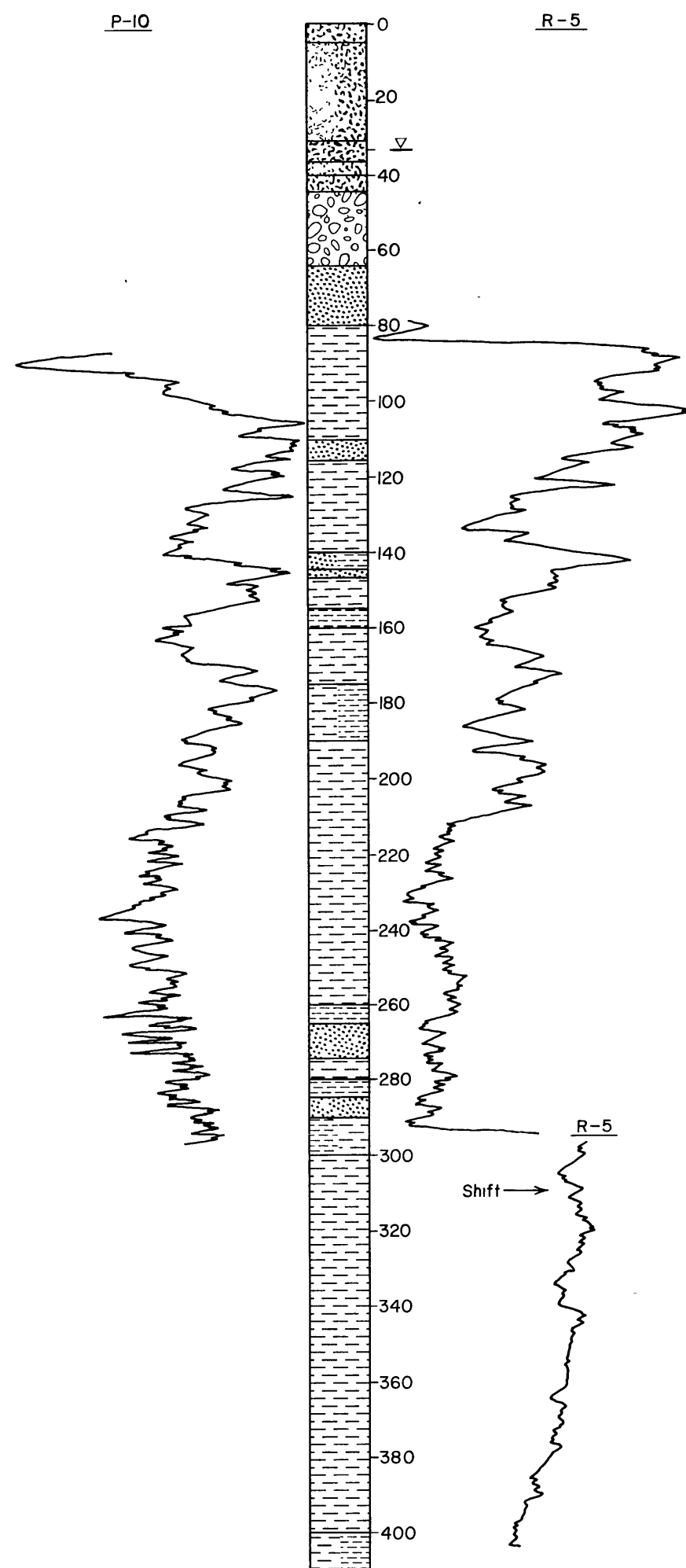

N.S. DEPT. OF THE ENVIRONMENT
TEST HOLE NO. 4

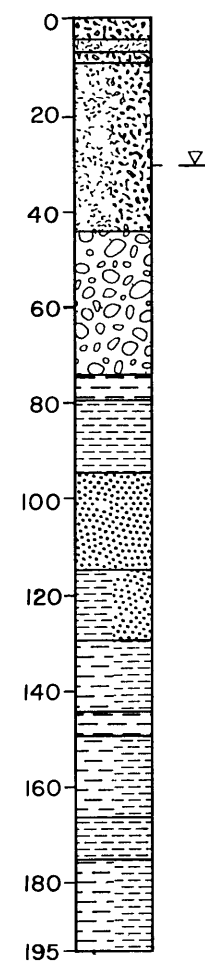

N.S. DEPT. OF THE ENVIRONMENT
TEST HOLE NO. 5

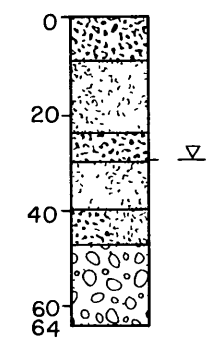

N.S. DEPT. OF THE ENVIRONMENT
TEST HOLE NO. 1

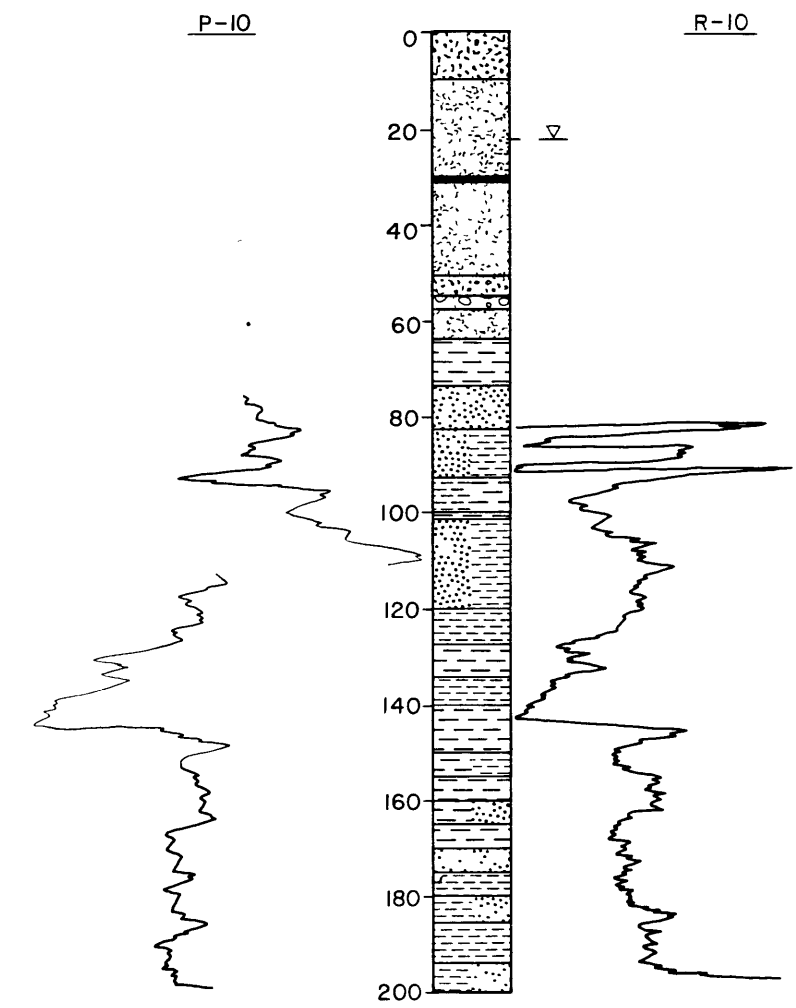

N.S. DEPT. OF THE ENVIRONMENT
TEST HOLE NO. 2

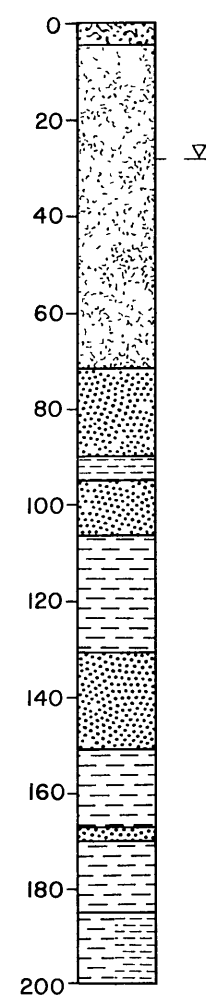

N.S. DEPT. OF THE ENVIRONMENT
TEST HOLE NO. 3

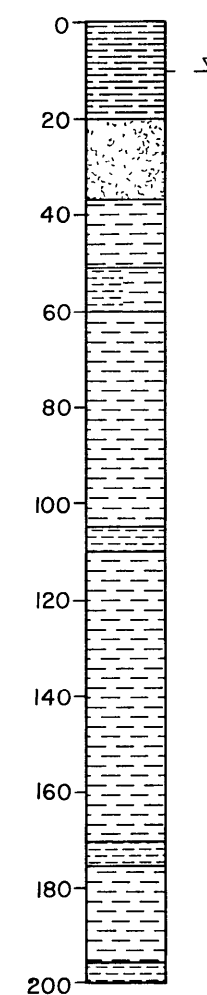

LEGEND

| SURFICIAL DEPOSITS | | BEDROCK UNITS | |
|--------------------|---------------|---------------|-----------|
| | SILTY TILL | | SHALE |
| | CLAY TILL | | SILTSTONE |
| | SANDY TILL | | SANDSTONE |
| | SAND & GRAVEL | | |
| | BOULDER | | |

FIGURE 1

APPENDIX
GRAPHIC LOGS & ELECTRIC LOGS
OF
WELLS DRILLED INTO THE
BOSS POINT FORMATION IN THE
THREE BROOKS AREA

NOTE

∇ Indicates static water level.

Percentage of Bedrock materials encountered:

Shale = 63%
Siltstone = 19%
Sandstone = 18%